



# WEST LOS ANGELES MEDICAL OFFICES AMBULATORY SURGERY CENTER

## CITY ENTITLEMENTS SUBMITTAL

06/08/23



Revisions

No.	Revisions	By	Date	Appr.
-	ENTITLEMENTS SUBMITTAL	SLM	4/10/23	

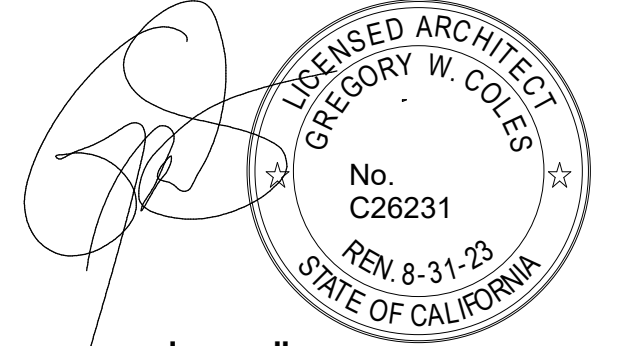

www.slamcoll.com  
8607 Venice Boulevard, Los Angeles, CA 90034  
phone 310.559.4717

BIM 360://20505-10 - KP WLA MOB/IA 20505-10 KP WLA MOB SHELL & CORE R21.rvt 7/5/2023 2:54:58 PM

### SHEET INDEX

[00] GENERAL	[20] PARKING STRUCTURE DRAWINGS
G0.10 COVER SHEET	A-0.0 LOCATION PLAN & PARKING SUMMARY
G0.20 GENERAL INFORMATION	A-1 GROUND LEVEL
G0.40x TYPICAL ACCESSIBILITY INFORMATION I	A-2 SECOND LEVEL
G0.41x TYPICAL ACCESSIBILITY INFORMATION II	A-3 THIRD LEVEL
G0.42x TYPICAL ACCESSIBILITY INFORMATION III	A-4 FOURTH LEVEL
G0.60 EXISTING SITE AERIAL AND SITE PHOTOS	A-5 TOP LEVEL
	A-6 BUILDING SECTIONS
	A-7 BUILDING ELEVATIONS
[10] ARCHITECTURE	[30] LANDSCAPE
A0.01 DEMOLITION SITE PLAN	L-100.1 AREA CALCULATIONS
A0.02 OVERALL PROPOSED SITE PLAN	L-101 TREE REMOVAL PLAN
A3.01 FIRST FLOOR PLAN WITH SITE PLAN OVERLAY	L-102 TREE PLAN
A3.02 SECOND FLOOR PLAN	L-103 SHRUB & GROUNDCOVER PLAN
A3.03 THIRD FLOOR PLAN	L4-101 PLANTING DETAILS, NOTES, & POINTS
A3.04 ROOF PLAN	L4-201.1 SCHEMATIC IRRIGATION PLAN
A4.00 OVERALL PARKING STRUCTURE & BUILDING ELEVATIONS	XL-101 IRRIGATION NOTES & CALCULATIONS
A4.01 EXTERIOR ELEVATIONS	
A4.02 EXTERIOR ELEVATIONS	[40] CIVIL
A4.03 BUILDING SECTIONS	C1.00 GRADING EXHIBIT
A4.04 AXONOMETRIC 3D VIEWS - SOUTHEAST	C1.01 LID EXHIBIT
A4.05 AXONOMETRIC 3D VIEWS - NORTHEAST	
A4.06 AXONOMETRIC 3D VIEWS - NORTHWEST	
A4.07 AXONOMETRIC 3D VIEWS - SOUTHWEST	

### VICINITY MAP

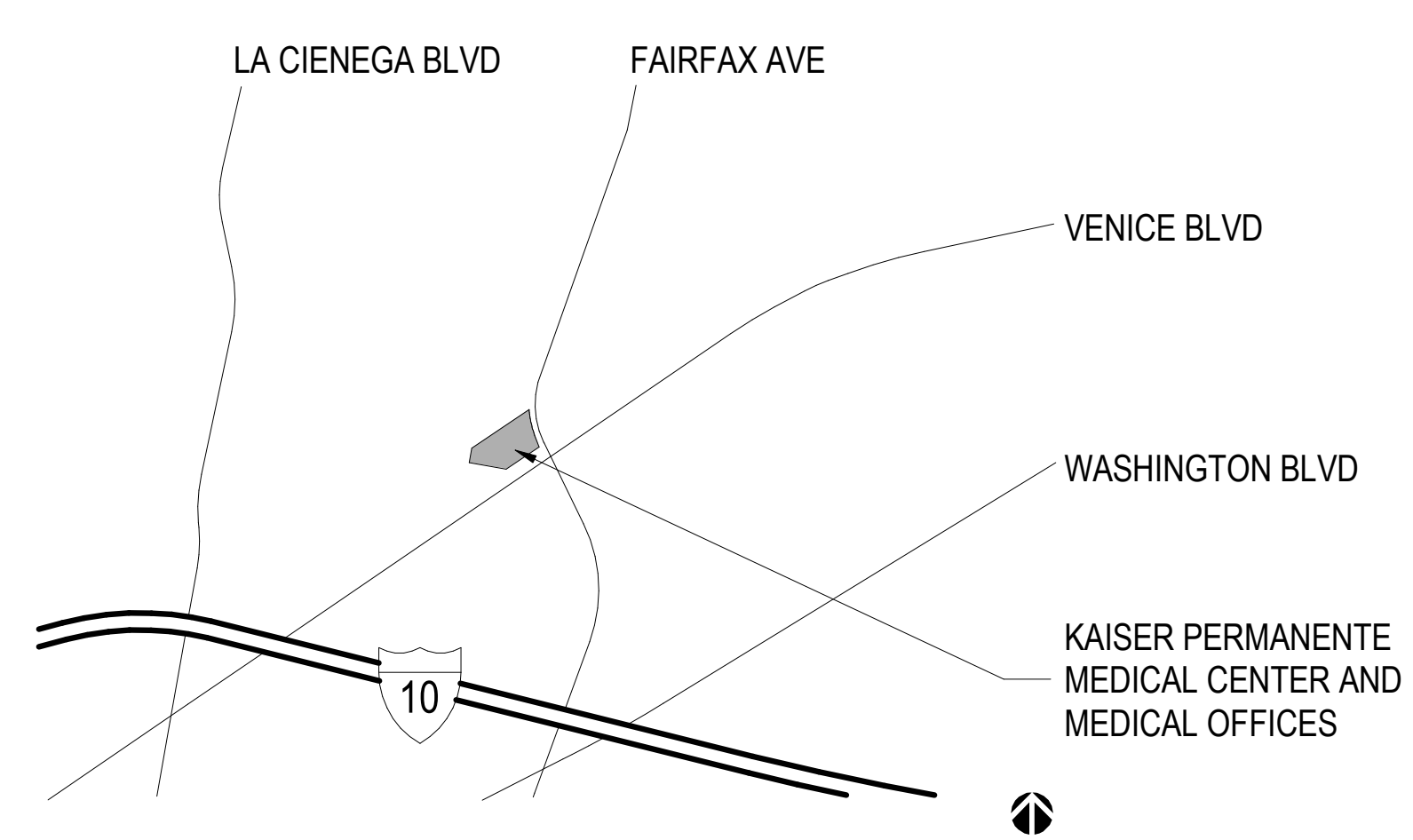

**ARCHITECT:**  
The S/L/A/M Collaborative  
2290 East Maple Avenue  
El Segundo, CA 90245  
310.559.4717  
contact: Sagar Chavan, AIA, LEED AP

**CIVIL ENGINEER:**  
KPFF  
700 S Flower St., Suite 2100  
Los Angeles, CA 90017  
213.266.5290  
Contact: Ishwar Dhungana

**LANDSCAPE ARCHITECT:**  
The S/L/A/M Collaborative  
2290 East Maple Avenue  
El Segundo, CA 90245  
310.559.4717  
contact: Keith Whipple

**MECHANICAL/PLUMBING:**  
tk1sc  
515 South Figueroa Street, Suite 1400  
Los Angeles, CA 90071  
480.329.0917  
Contact: Louise Belair

**PARKING CONSULTANT:**  
Choate Parking Consultant  
16969 Von Karman Ave, Suite 230  
Irvine, CA 92606  
--  
Contact: Rick Choate

**ELECTRICAL:**  
tk1sc  
515 South Figueroa Street, Suite 1400  
Los Angeles, CA 90071  
310.404.1858  
Contact: Vahik Davijdi

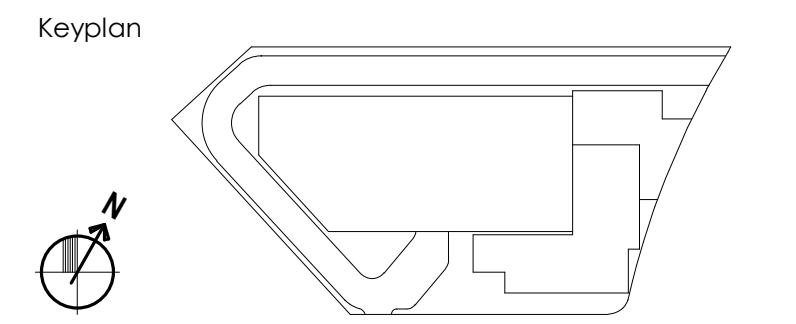

THIS DOCUMENT IS THE PROPERTY OF THE OWNER AND IS NOT TO BE USED WITHOUT OWNERS' WRITTEN PERMISSION.

Project Architect Approval: \_\_\_\_\_  
Architect/Engineer Of Record: \_\_\_\_\_

Facility:  
WEST LOS ANGELES MEDICAL CENTER,  
5901 Venice Blvd, Los Angeles CA 90034  
Project  
**WEST LOS ANGELES MEDICAL  
OFFICES AMBULATORY SURGERY  
CENTER**  
Sheet Title  
**COVER SHEET**

Scale	As Indicated	KP Proj. No.	CA026830
Drawn By	--	Permit No.	
Checked By	Checker	SLAM Proj. No.	20505-10
Issue Date	06/08/23	Sheet No.	<b>G0.10</b>

ABBREVIATIONS

Table of abbreviations with columns for symbol, description, and alternative descriptions. Includes terms like AT ANCHOR BOLT, FLEX FLOOR, SOUTH SPRAY-ON FIREPROOFING, etc.

GENERAL NOTES

1. DESCRIPTION: THE PROJECT SCOPE INCLUDES DEMOLITION OF ONE-STORY 24,560 S.F. MEDICAL OFFICE BUILDING AND CONSTRUCTION OF NEW 62,975 S.F. 3-STORY MEDICAL OFFICE / SURGERY BUILDING AND 122,802 S.F., 5-LEVEL PARKING STRUCTURE.
2. GENERAL CONDITIONS: THE GENERAL CONDITIONS AS SUPPLIED BY OWNER. LATEST EDITION IS A PART OF THESE SPECIFICATIONS AND THE ENTIRE CONTRACT WORK.
3. GUARANTEES: THE CONTRACTOR SHALL GUARANTEE THE WORK IN THE CONTRACT TO BE FREE FROM DEFECTS IN MATERIAL AND WORKMANSHIP FOR A PERIOD OF ONE YEAR FROM THE DATE OF FINAL ACCEPTANCE.
4. SUMMARY OF THE WORK: CONTRACTOR'S DUTIES: A. EXCEPT AS SPECIFICALLY NOTED, PROVIDE AND PAY FOR: 1. LABOR, MATERIALS AND EQUIPMENT 2. TOOLS, CONSTRUCTION EQUIPMENT AND MACHINERY 3. OTHER FACILITIES AND SERVICES NECESSARY FOR PROPER EXECUTION AND COMPLETION OF THE WORK.
5. PROGRESS SCHEDULE: PRIOR TO COMMENCEMENT OF THE WORK, CONTRACTOR SHALL PREPARE AND FURNISH TO OWNER A SCHEDULE SHOWING IN DETAIL THE MANNER IN WHICH CONSTRUCTION WILL PROGRESS AND THE DATES UPON WHICH THE VARIOUS TRADES WILL COMMENCE AND COMPLETE THEIR WORK.
6. SHOP DRAWINGS: SHOP DRAWINGS ARE DRAWINGS, DIAGRAMS, ILLUSTRATIONS, SCHEDULES, PERFORMANCE CHARTS, BROCHURES AND OTHER DATA WHICH ARE PREPARED BY THE CONTRACTOR OR ANY SUBCONTRACTOR, MANUFACTURER, SUPPLIER OR DISTRIBUTOR, AND WHICH ILLUSTRATE SOME PORTION OF THE WORK.
7. AS-BUILT RECORD DRAWINGS: THE CONTRACTOR SHALL MAINTAIN AT THE JOB SITE, ACCESSIBLE TO THE ARCHITECT, ONE SET OF DIMENSIONED BOND COPIES SHOWING "AS-INSTALLED" WORK INSIDE BUILDING AND EXTENDING OUT TO A POINT OF CONNECTION TO SITE UTILITIES.
8. CLEAN-UP: THE COMPLETE AREA OF WORK AND CORRIDORS LEADING THERETO SHALL BE LEFT FREE OF DUST AND DEBRIS. ALL RUBBISH AND DEBRIS SHALL BE COLLECTED AND STORED IN PILES FOR REMOVAL PERIODICALLY FROM THE SITE.

PROJECT DATA

ADDRESS: KAISER PERMANENTE WEST LOS ANGELES MEDICAL OFFICES - AMBULATORY SURGERY CENTER 5901 VENICE BLVD LOS ANGELES, CA 90034
AREA OF WORK: NEW 65,975 SF AMBULATORY SURGERY CENTER NEW 122,802 SF PARKING STRUCTURE
SITE AREA: 100,968 S.F.
HEIGHT OF BUILDING: AMBULATORY SURGERY CENTER BUILDING TOP OF ROOF: 43'-6" TOP OF PARAPET: 47'-6"
CONSTRUCTION TYPE: II-B
OCCUPANCY: B AND I2.1
APN: 5066-016-037
ZONE: C2-1VL-CPIO
CALIFORNIA BUILDING STANDARDS ADMINISTRATIVE CODE: 2022 CALIFORNIA ADMINISTRATIVE CODE (CAC) PART 1, TITLE 24, CALIFORNIA CODE OF REGULATION (CCR)
CALIFORNIA BUILDING CODE: 2022 CALIFORNIA BUILDING CODE (CBC) PART 2, TITLE 24, CCR (BASED ON THE 2021 INTERNATIONAL BUILDING CODE (IBC))
CALIFORNIA ELECTRICAL CODE: 2022 CALIFORNIA ELECTRICAL CODE (CEC) PART 3, TITLE 24, CCR (BASED ON THE 2020 NATIONAL ELECTRICAL CODE (NEC))
CALIFORNIA MECHANICAL CODE: 2022 CALIFORNIA MECHANICAL CODE (CMC) PART 4, TITLE 24, CCR (BASED ON THE 2021 UNIFORM MECHANICAL CODE (UMC))
CALIFORNIA PLUMBING CODE: 2022 CALIFORNIA PLUMBING CODE (CPC) PART 5, TITLE 24, CCR (BASED ON THE 2021 UNIFORM PLUMBING CODE (UPC))
CALIFORNIA FIRE CODE: 2022 CALIFORNIA FIRE CODE - PART 9, TITLE 24, CCR (BASED ON THE 2021 INTERNATIONAL FIRE CODE (IFC))
FIRE ALARM SYSTEMS: N.F.P.A. NO. 72 - 2022, NATION FIRE ALARM CODE
FIRE SPRINKLER SYSTEMS: N.F.P.A. NO. 13 - 2022, INSTALLATION OF SPRINKLER SYSTEM N.F.P.A. NO. 14 - 2022, STANDPIPE AND HOSE SYSTEMS N.F.P.A. NO. 24 - 2019, PRIVATE FIRE SERVICE MAINS
CALIFORNIA CODE OF REGULATIONS: TITLE 19, PUBLIC SAFETY, CHAPTER 1, SFM REG.'S
ADA: ADA FEDERAL REGISTER APRIL 1, 1994 2019 CALIFORNIA ACCESS COMPLIANCE REFERENCE MANUAL REGULATIONS

Kaiser Permanente logo and project information. Includes 'Revisions' table with columns for No., Revisions, By, Date, and Appr. The table shows one revision for 'ENTITLEMENTS SUBMITTAL' by 'SLM' on '4/10/23'. Below is a signature block for Gregory W. Coles, Licensed Architect, No. C26231, State of California. The project title is 'WEST LOS ANGELES MEDICAL OFFICES AMBULATORY SURGERY CENTER GENERAL INFORMATION'. The sheet title is 'GENERAL INFORMATION'. The scale is 'As Indicated'. The drawing is by '...', checked by '...', and issued on '06/08/23'. The sheet number is 'Go.20'.



**KAISER PERMANENTE®**  
National Facilities Services  
Post Office Box 12916  
Oakland, California 94604

Revisions

No.	Revisions	By	Date	Appr.
-	ENTITLEMENTS SUBMITTAL	SLM	4/10/23	

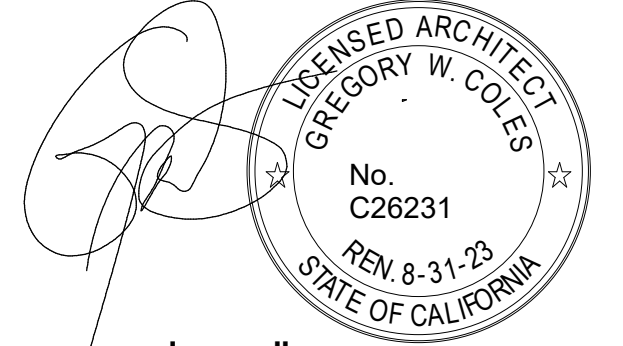

www.slamcoll.com  
8607 Venice Boulevard Los Angeles, CA 90034  
phone 310.559.4717

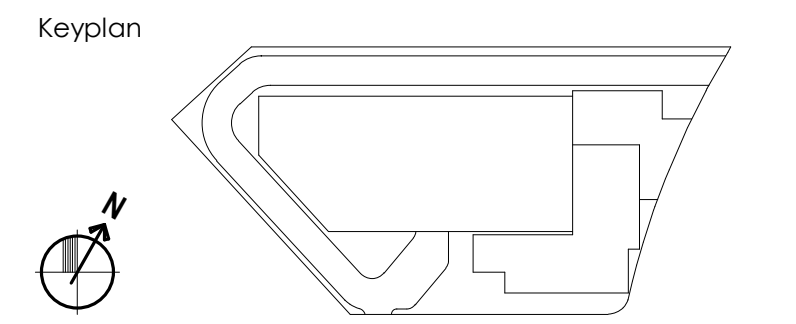

THIS DOCUMENT IS THE PROPERTY OF THE OWNER AND IS NOT TO BE USED WITHOUT OWNERS' WRITTEN PERMISSION.

Project Architect Approval: \_\_\_\_\_

Architect/Engineer Of Record: \_\_\_\_\_

Facility:  
WEST LOS ANGELES MEDICAL CENTER,  
5901 Venice Blvd, Los Angeles CA 90034  
Project  
**WEST LOS ANGELES MEDICAL  
OFFICES AMBULATORY SURGERY  
CENTER**  
Sheet Title  
**EXISTING SITE AERIAL  
AND SITE PHOTOS**

Scale	KP Proj. No.	CA1026830
Drawn By	Permit No.	
Checked By	SLAM Proj. No.	20505-10
Issue Date	Checker	06/08/23
	Sheet No.	<b>G0.60</b>

### DEMOLITION LEGEND

- EXISTING PAVING, PARKING SPACES, AND DRIVEWAY TO BE DEMOLISHED. REFER TO ARCHITECTURAL, CIVIL AND LANDSCAPE DRAWINGS FOR ADDITIONAL INFO
- EXISTING LANDSCAPE AREA TO BE DEMOLISHED
- EXISTING BUILDING, ACCESSORY STRUCTURES, AND SITE ELEMENTS TO BE REMOVED
- EXISTING PLANTINGS TO BE REMOVED
- EXISTING TREES TO REMAIN
- EXISTING TREES TO BE REMOVED

**KAISER PERMANENTE®**  
 National Facilities Services  
 Post Office Box 12916  
 Oakland, California 94604

Revisions

No.	Revisions	By	Date	Appr.
-	ENTITLEMENTS SUBMITTAL	SLM	4/10/23	

**SLAM**  
 The S/L/A/M Collaborative

www.slamcoll.com  
 8607 Venice Boulevard, Los Angeles, CA 90034  
 phone 310.559.4717

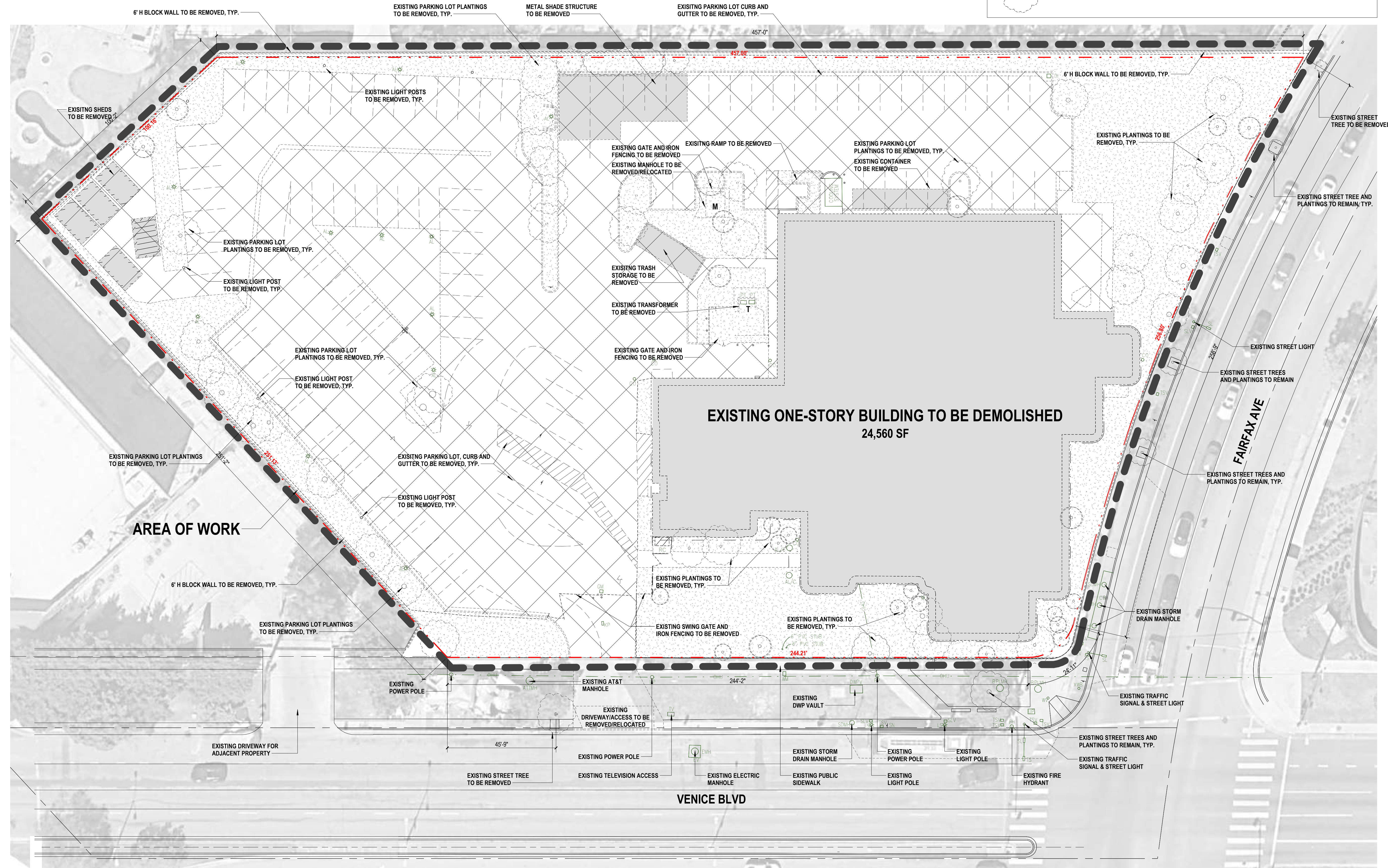

Keyplan

THIS DOCUMENT IS THE PROPERTY OF THE OWNER AND IS NOT TO BE USED WITHOUT OWNERS' WRITTEN PERMISSION.

Project Architect Approval: \_\_\_\_\_  
 Architect/Engineer Of Record: \_\_\_\_\_

Facility:  
 WEST LOS ANGELES MEDICAL CENTER,  
 5901 Venice Blvd, Los Angeles CA 90034  
 Project  
**WEST LOS ANGELES MEDICAL  
 OFFICES AMBULATORY SURGERY  
 CENTER**  
 Sheet Title  
**DEMOLITION SITE PLAN**

Scale	As Indicated	KP Proj. No.	CA1026830
Drawn By	---	Permit No.	
Checked By	Checker	SLAM Proj. No.	20505-10
Issue Date	06/08/23	Sheet No.	<b>A0.01</b>

7/5/2023 2:52:28 PM BIM 360://20505-10 - KP WLA MOB/IA 20505-10 KP WLA MOB SHELL & CORE R21.rvt

**FLOOR AREA RATIO (F.A.R.) CALCULATION**

BUILDABLE AREA PER LAMC 12.03 =	100,931 SF (NO SETBACKS REQUIRED)
PERMITTED FLOOR AREA RATIO (F.A.R.) =	1.5:1
PERMITTED FLOOR AREA =	151,396 SF
PROPOSED FLOOR AREA =	58,990 SF
PROPOSED FLOOR AREA RATIO (F.A.R.) =	0.4:1

**BUILDING AREA**

<b>OVERALL GROSS FLOOR AREA:</b>	<b>62,975 SF</b>
1ST FLOOR AREA:	13,254 SF
2ND FLOOR AREA:	31,648 SF
3RD FLOOR AREA:	18,073 SF
<b>OVERALL NET FLOOR AREA:</b>	<b>58,990 SF</b>
1ST FLOOR AREA:	11,982 SF
2ND FLOOR AREA:	30,112 SF
3RD FLOOR AREA:	16,896 SF

**PARKING SUMMARY**

REQUIRED PARKING RATIO: 1 PER 200 SF OF NET FLOOR AREA  
 TOTAL PARKING REQUIRED: 295  
 TOTAL PARKING PROVIDED: 300

SHORT TERM BICYCLE PARKING PER CALGREEN REQ.: 15  
 LONG TERM BICYCLE PARKING PER CALGREEN REQ.: 15

**LOT COVERAGE PERCENTAGES**

ENTIRE SITE AREA:	100,931 SF (2.32 ACRES) = 100%
BUILDING FOOTPRINT:	54,985 SF = 54%
PAVING/HARDSCAPE:	12,051 SF = 12%
ASPHALT PAVING:	11,687 SF = 12%
PERMEABLE HARDSCAPE:	12,407 SF = 12%
LANDSCAPING:	9,803 SF = 10%

**SITE LEGEND**

- NEW LANDSCAPING
- EXISTING SIDEWALK
- NEW SERVICE LANE WITH GRASSCRETE
- NEW ASPHALT PAVING
- NEW CONCRETE HARDSCAPE ADJ. TO MOB
- EXISTING TREE
- PROPOSED TREE
- AREA OF WORK BOUNDARY
- PROPERTY LINE
- SETBACK

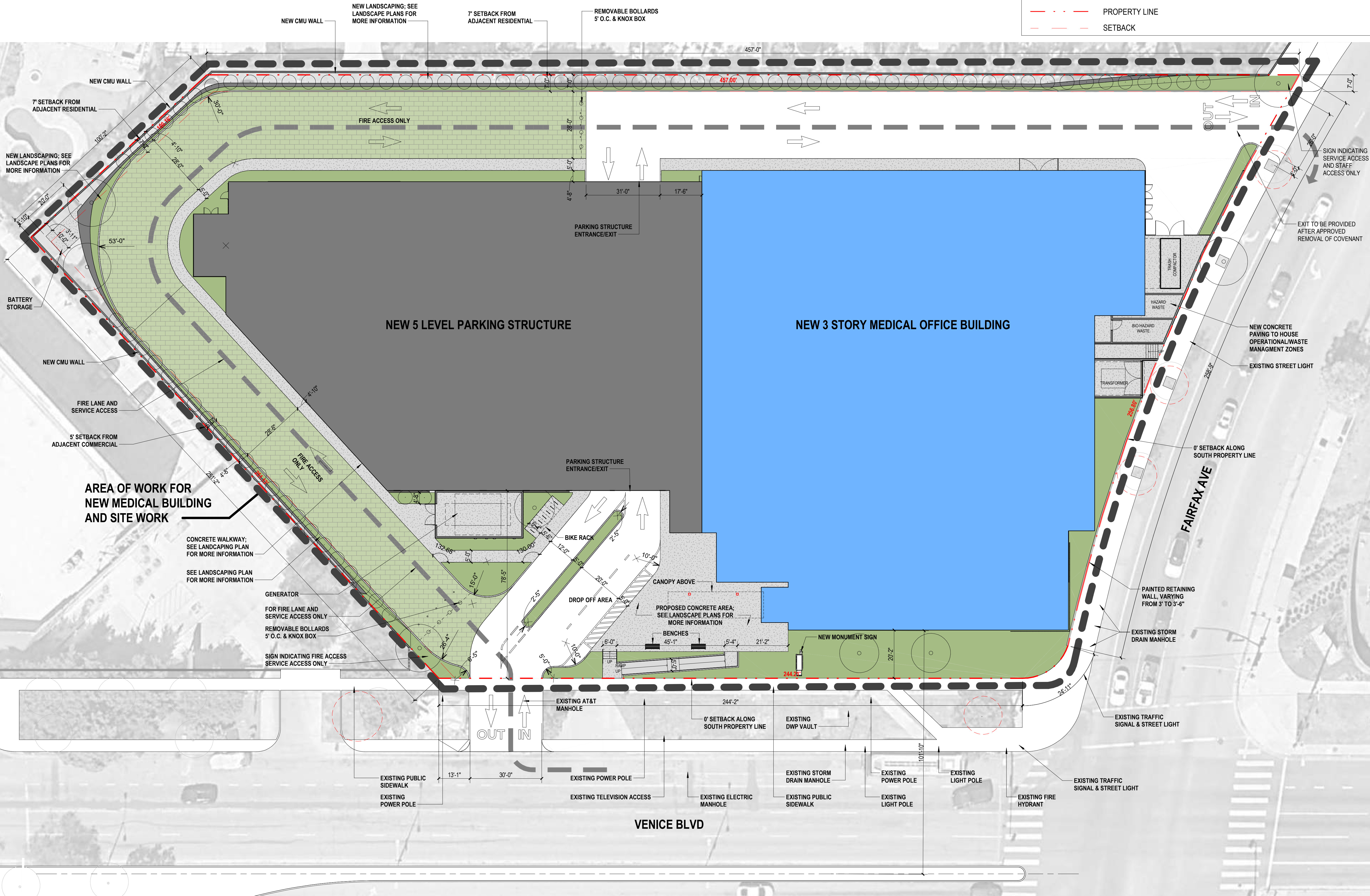

**KAISER PERMANENTE®**  
 National Facilities Services  
 Post Office Box 12916  
 Oakland, California 94604

Revisions

No.	Revisions	By	Date	Appr.
-	ENTITLEMENTS SUBMITTAL	SLM	4/10/23	

**SLAM**  
 The S/L/A/M Collaborative

REGISTERED ARCHITECT  
 GREGORY W. COLES  
 No. C26231  
 REN 8-31-23  
 STATE OF CALIFORNIA

www.slamcoll.com  
 8607 Venice Boulevard, Los Angeles, CA 90034  
 phone 310.559.4717

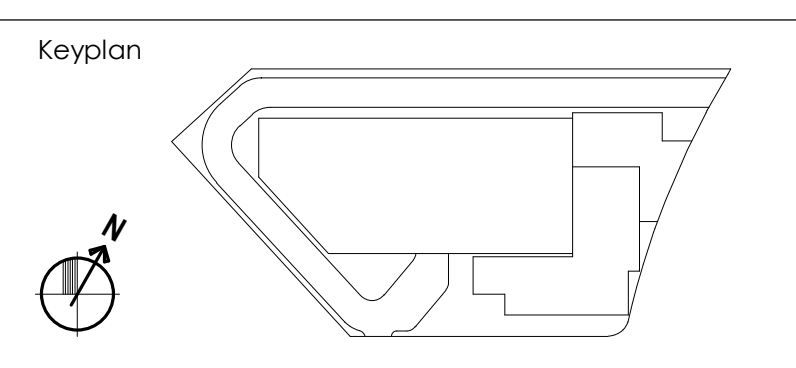

THIS DOCUMENT IS THE PROPERTY OF THE OWNER AND IS NOT TO BE USED WITHOUT OWNERS' WRITTEN PERMISSION.

Project Architect Approval: \_\_\_\_\_  
 Architect/Engineer Of Record: \_\_\_\_\_

Facility:  
 WEST LOS ANGELES MEDICAL CENTER,  
 5901 Venice Blvd, Los Angeles CA 90034

Project  
**WEST LOS ANGELES MEDICAL  
 OFFICES AMBULATORY SURGERY  
 CENTER**

Sheet Title  
**OVERALL PROPOSED  
 SITE PLAN**

Scale	As Indicated	KP Proj. No.	CA1026830
Drawn By	---	Permit No.	
Checked By	Checker	SLAM Proj. No.	20505-10
Issue Date	06/08/23	Sheet No.	<b>A0.02</b>

BIM 360://20505-10 - KP WLA MOB/A 20505-10 KP WLA MOB SHELL & CORE R21.rvt 7/5/2023 2:52:36 PM

**1 SITE PLAN**  
 1" = 20'-0"

### DEPARTMENT LEGEND

- PHARMACY - PATHOLOGY - STERILIZATION
- RECOVERY - PRE-OP - CLINIC
- CIRCULATION
- VERTICAL CIRCULATION
- CONFERENCE - STAFF AMMENITIES
- IMAGING - MECH - IT - ADD'L SERVICES
- PUBLIC SPACE - WAITING

**NOTE:**  
 ALL CEILING HEIGHTS ON THE FIRST FLOOR (EXCEPT STERILE PROCESSING DEPARTMENT) WILL BE MINIMUM 11' AFF

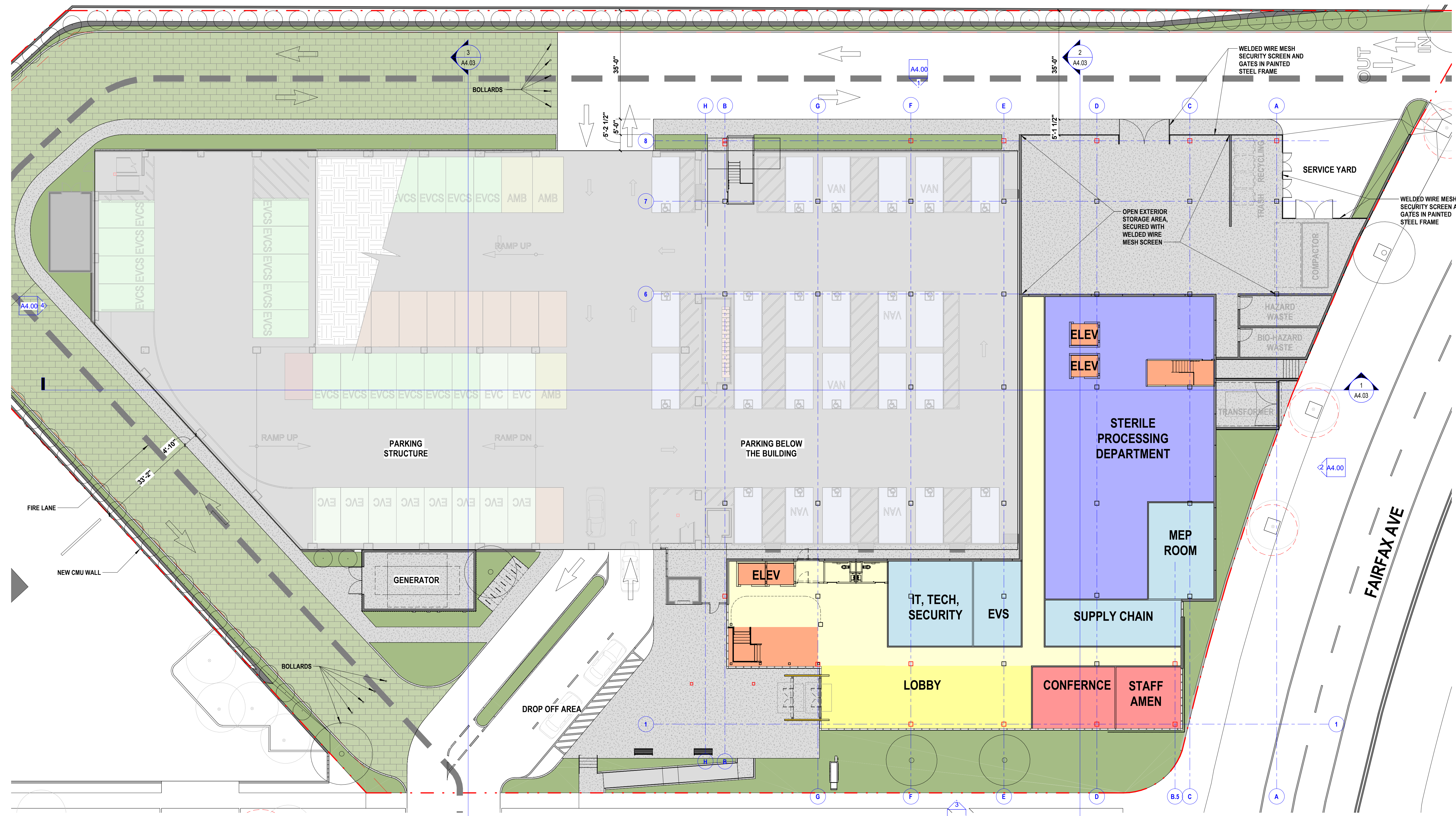

**KAISER PERMANENTE**  
 National Facilities Services  
 Post Office Box 12916  
 Oakland, California 94604

Revisions

No.	Revisions	By	Date	Appr.
-	ENTITLEMENTS SUBMITTAL	SLM	4/10/23	



The S/L/A/M Collaborative



www.slamcoll.com  
 8607 Venice Boulevard, Los Angeles, CA 90034  
 phone 310.559.4717

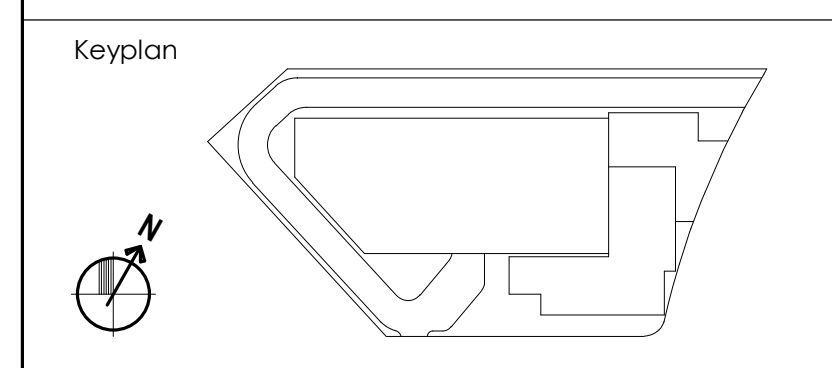

THIS DOCUMENT IS THE PROPERTY OF THE OWNER AND IS NOT TO BE USED WITHOUT OWNERS' WRITTEN PERMISSION.

Project Architect Approval: \_\_\_\_\_  
 Architect/Engineer Of Record: \_\_\_\_\_

Facility:  
 WEST LOS ANGELES MEDICAL CENTER,  
 5901 Venice Blvd, Los Angeles CA 90034  
 Project  
**WEST LOS ANGELES MEDICAL OFFICES AMBULATORY SURGERY CENTER**  
 Sheet Title  
**FIRST FLOOR PLAN WITH SITE PLAN OVERLAY**

Scale	1/16" = 1'-0"	KP Proj. No.	CA1026830
Drawn By	---	Permit No.	---
Checked By	---	SLAM Proj. No.	20505-10
Issue Date	06/08/23	Checker	---
		Sheet No.	<b>A3.01</b>

7/5/2023 2:52:43 PM BIM 360://20505-10 - KP WLA MOB/A 20505-10 KP WLA MOB SHELL & CORE R21.rvt

**1** FIRST FLOOR PLAN  
 1/16" = 1'-0"

### DEPARTMENT LEGEND

<span style="display:inline-block; width:15px; height:15px; background-color:lightblue; border:1px solid black;"></span> PHARMACY - PATHOLOGY - STERILIZATION	<span style="display:inline-block; width:15px; height:15px; background-color:lightcoral; border:1px solid black;"></span> CONFERENCE - STAFF AMMENITIES
<span style="display:inline-block; width:15px; height:15px; background-color:lightblue; border:1px solid black;"></span> RECOVERY - PRE-OP - CLINIC	<span style="display:inline-block; width:15px; height:15px; background-color:lightblue; border:1px solid black;"></span> IMAGING - MECH - IT - ADDL SERVICES
<span style="display:inline-block; width:15px; height:15px; background-color:yellow; border:1px solid black;"></span> CIRCULATION	<span style="display:inline-block; width:15px; height:15px; background-color:yellow; border:1px solid black;"></span> PUBLIC SPACE - WAITING
<span style="display:inline-block; width:15px; height:15px; background-color:orange; border:1px solid black;"></span> VERTICAL CIRCULATION	

**NOTE:**  
 ALL CEILING HEIGHTS ON THE FIRST FLOOR (EXCEPT STERILE PROCESSING DEPARTMENT) WILL BE MINIMUM 11' AFF



**KAISER PERMANENTE**  
 National Facilities Services  
 Post Office Box 12916  
 Oakland, California 94604

Revisions

No.	Revisions	By	Date	Appr.
-	ENTITLEMENTS SUBMITTAL	SLM	4/10/23	



The S/L/A/M Collaborative



www.slamcoll.com  
 8607 Venice Boulevard, Los Angeles, CA 90034  
 phone 310.559.4717

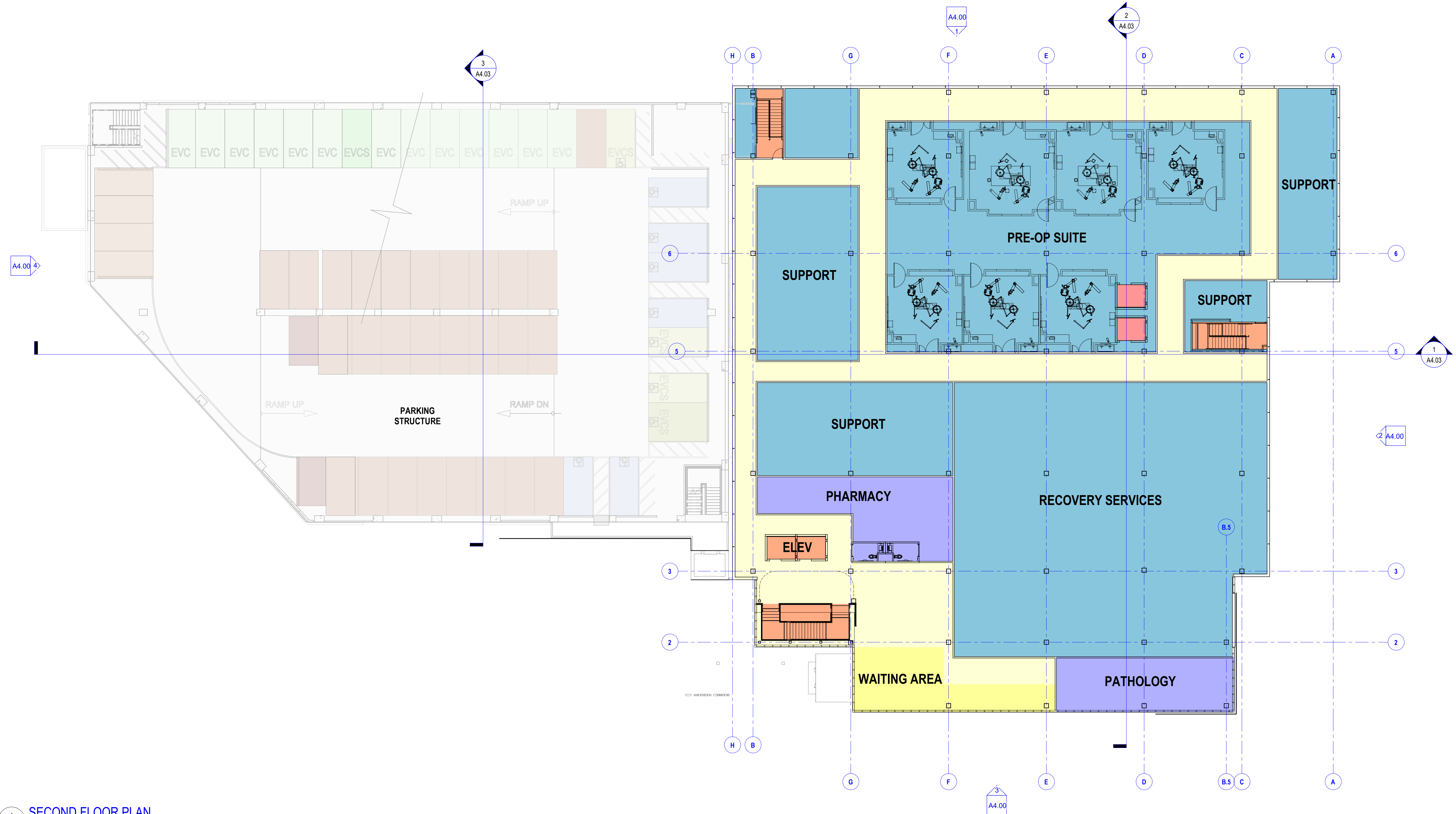

Keyplan

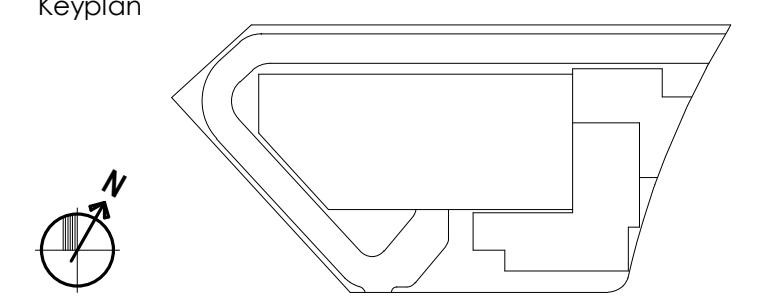

THIS DOCUMENT IS THE PROPERTY OF THE OWNER AND IS NOT TO BE USED WITHOUT OWNERS' WRITTEN PERMISSION.

Project Architect Approval: \_\_\_\_\_  
 Architect/Engineer Of Record: \_\_\_\_\_

Facility:  
 WEST LOS ANGELES MEDICAL CENTER,  
 5901 Venice Blvd, Los Angeles CA 90034  
 Project  
**WEST LOS ANGELES MEDICAL  
 OFFICES AMBULATORY SURGERY  
 CENTER**  
 Sheet Title  
**SECOND FLOOR PLAN**

Scale	1/16" = 1'-0"	KP Proj. No.	CA026830
Drawn By	...	Permit No.	
Checked By	Checker	SLAM Proj. No.	20505-10
Issue Date	06/08/23	Sheet No.	<b>A3.02</b>

BIM 360://20505-10 - KP WLA MOB/A 20505-10 - KP WLA MOB\_SHELL & CORE\_R21.rvt 7/5/2023 2:52:48 PM

**1 SECOND FLOOR PLAN**  
 1/16" = 1'-0"

### DEPARTMENT LEGEND

<span style="display:inline-block; width:15px; height:15px; background-color:lightblue;"></span> PHARMACY - PATHOLOGY - STERILIZATION	<span style="display:inline-block; width:15px; height:15px; background-color:lightcoral;"></span> CONFERENCE - STAFF AMMENITIES
<span style="display:inline-block; width:15px; height:15px; background-color:teal;"></span> RECOVERY - PRE-OP - CLINIC	<span style="display:inline-block; width:15px; height:15px; background-color:lightblue;"></span> IMAGING - MECH - IT - ADD'L SERVICES
<span style="display:inline-block; width:15px; height:15px; background-color:yellow;"></span> CIRCULATION	<span style="display:inline-block; width:15px; height:15px; background-color:yellow;"></span> PUBLIC SPACE - WAITING
<span style="display:inline-block; width:15px; height:15px; background-color:orange;"></span> VERTICAL CIRCULATION	

**NOTE:**  
 ALL CEILING HEIGHTS ON THE FIRST FLOOR (EXCEPT STERILE PROCESSING DEPARTMENT) WILL BE MINIMUM 11' AFF



**KAISER PERMANENTE®**  
 National Facilities Services  
 Post Office Box 12916  
 Oakland, California 94604

Revisions

No.	Revisions	By	Date	Appr.
-	ENTITLEMENTS SUBMITTAL	SLM	4/10/23	



The S/L/A/M Collaborative



www.slamcoll.com  
 8607 Venice Boulevard, Los Angeles, CA 90034  
 phone 310.559.4717

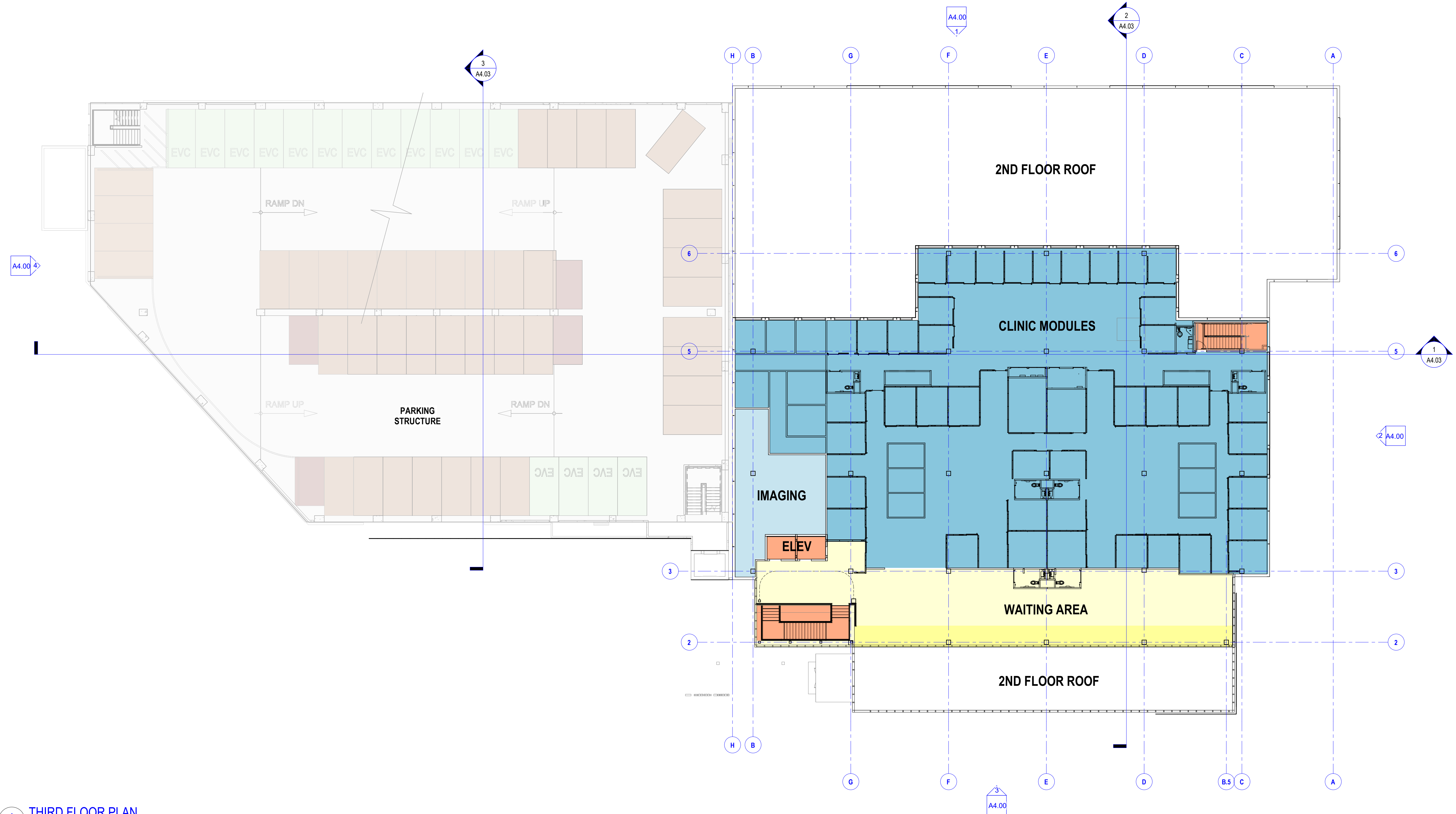

BIM 360://20505-10 - KP-WLA-MOB/IA 20505-10 - KP-WLA-MOB-SHELL & CORE - R21.rvt  
 7/5/2023 2:52:55 PM

**1 THIRD FLOOR PLAN**  
 1/16" = 1'-0"

Keyplan

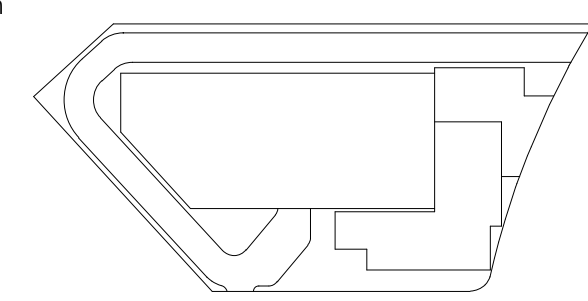

THIS DOCUMENT IS THE PROPERTY OF THE OWNER AND IS NOT TO BE USED WITHOUT OWNERS' WRITTEN PERMISSION.

Project Architect Approval: \_\_\_\_\_  
 Architect/Engineer Of Record: \_\_\_\_\_

Facility:  
 WEST LOS ANGELES MEDICAL CENTER,  
 5901 Venice Blvd, Los Angeles CA 90034  
 Project  
**WEST LOS ANGELES MEDICAL  
 OFFICES AMBULATORY SURGERY  
 CENTER**  
 Sheet Title  
**THIRD FLOOR PLAN**

Scale	1/16" = 1'-0"	KP Proj. No.	CA026830
Drawn By	---	Permit No.	
Checked By	Checker	SLAM Proj. No.	20505-10
Issue Date	06/08/23	Sheet No.	<b>A3.03</b>



### DEPARTMENT LEGEND

<span style="display:inline-block; width:15px; height:15px; background-color:blue; border:1px solid black;"></span> PHARMACY - PATHOLOGY - STERILIZATION	<span style="display:inline-block; width:15px; height:15px; background-color:red; border:1px solid black;"></span> CONFERENCE - STAFF AMMENITIES
<span style="display:inline-block; width:15px; height:15px; background-color:teal; border:1px solid black;"></span> RECOVERY - PRE-OP - CLINIC	<span style="display:inline-block; width:15px; height:15px; background-color:lightblue; border:1px solid black;"></span> IMAGING - MECH - IT - ADD'L SERVICES
<span style="display:inline-block; width:15px; height:15px; background-color:yellow; border:1px solid black;"></span> CIRCULATION	<span style="display:inline-block; width:15px; height:15px; background-color:yellow; border:1px solid black;"></span> PUBLIC SPACE - WAITING
<span style="display:inline-block; width:15px; height:15px; background-color:orange; border:1px solid black;"></span> VERTICAL CIRCULATION	

**NOTE:**  
ALL CEILING HEIGHTS ON THE FIRST FLOOR (EXCEPT STERILE PROCESSING DEPARTMENT) WILL BE MINIMUM 11' AFF



**KAISER PERMANENTE®**  
National Facilities Services  
Post Office Box 12916  
Oakland, California 94604

Revisions

No.	Revisions	By	Date	Appr.
-	ENTITLEMENTS SUBMITTAL	SLM	4/10/23	



The S/L/A/M Collaborative



**www.slamcoll.com**  
8607 Venice Boulevard Los Angeles, CA 90034  
phone 310.559.4717

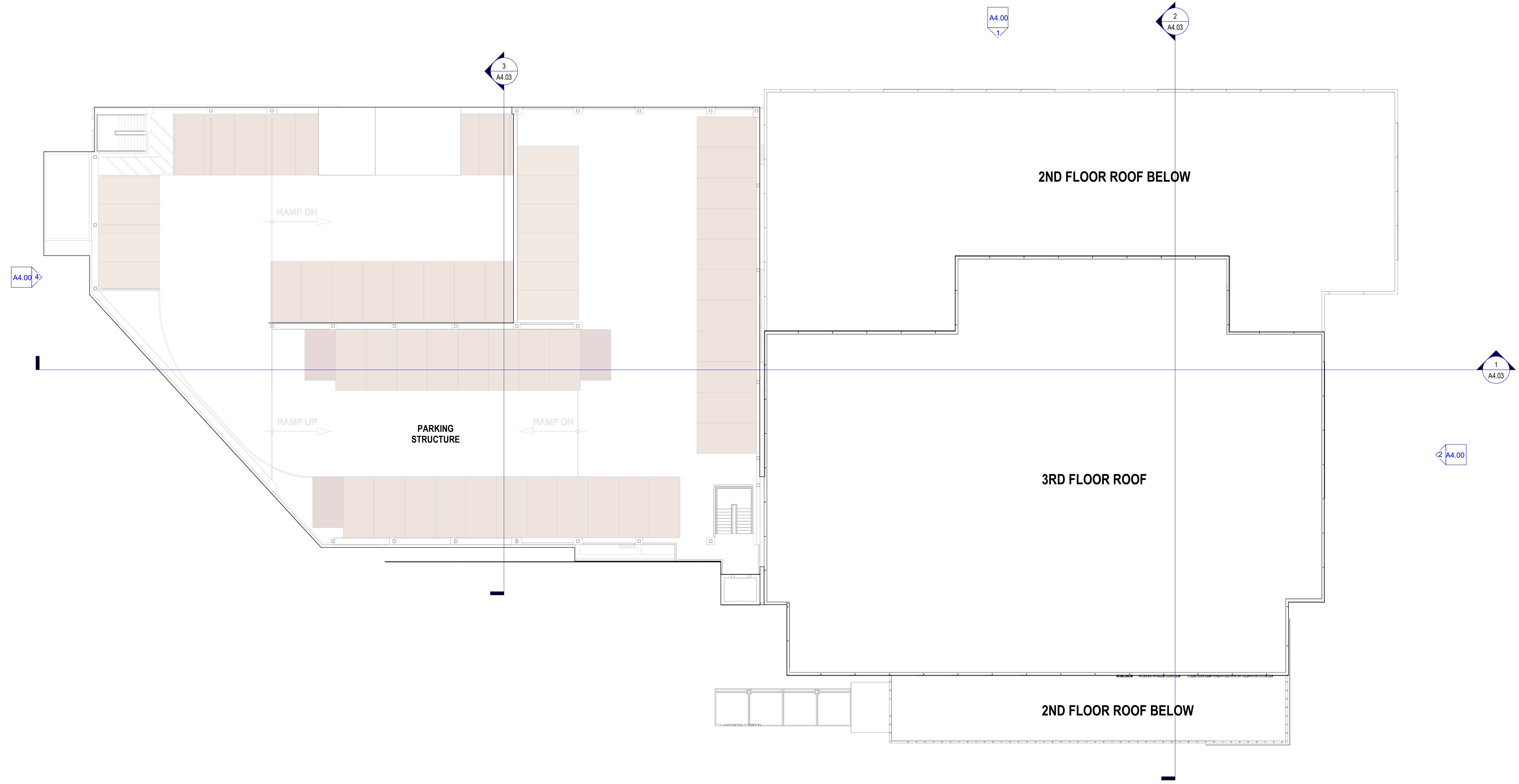

Keyplan



THIS DOCUMENT IS THE PROPERTY OF THE OWNER AND IS NOT TO BE USED WITHOUT OWNERS' WRITTEN PERMISSION.

Project Architect Approval: \_\_\_\_\_

Architect/Engineer Of Record: \_\_\_\_\_

Facility:  
WEST LOS ANGELES MEDICAL CENTER,  
5901 Venice Blvd, Los Angeles CA 90034







Project  
**WEST LOS ANGELES MEDICAL  
CENTERS AMBULATORY SURGERY  
CENTER**

Sheet Title  
**ROOF PLAN**

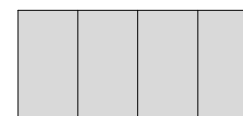
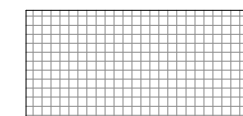
Scale	1/16" = 1'-0"	KP Proj. No.	CA026830
Drawn By	...	Permit No.	
Checked By	Checker	SLAM Proj. No.	20505-10
Issue Date	06/08/23	Sheet No.	<b>A3.04</b>

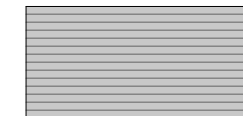
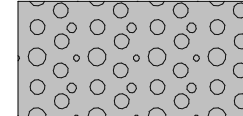
BIM 360://20505-10 - KP WLA MOB/IA 20505-10 KP WLA MOB SHELL & CORE R21.rvt  
7/5/2023 2:53:00 PM

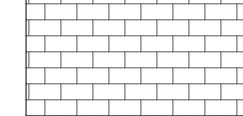
### MATERIAL LEGEND

	LIGHT GREY ALUMINUM METAL PANEL ALUCOBOND MARKET PEARL WHITE OR SIMILAR		LIGHT GREY COATED WELDED WIRE MESH (2"x3" VERTICAL PATTERN) IN STEEL FRAME WITH HIGH PERFORMANCE COATING
	DARK GREY ALUMINUM METAL PANEL ALUCOBOND CADET GREY OR SIMILAR		METAL DECK SIDING WITH HIGH PERFORMANCE COATING
	PERFORATED METAL SCREEN WITH DECORATIVE PATTERN		ALUMINUM PANELS/ FEATURES
	1" INSULATED TEMPERED VISION GLAZING IN CLR. ANOD. ALUMINUM FRAME.		WHITE CMU CENTER SCORED AND SMOOTH FINISH
	1" INSULATED TEMPERED SPANDEL GLAZING IN CLR. ANOD. ALUMINUM FRAME.		

NOTE: ENTIRE PARKING STRUCTURE TO BE PAINTED WHITE U.N.O.



**KAISER PERMANENTE®**  
National Facilities Services  
Post Office Box 12916  
Oakland, California 94604

Revisions

No.	Revisions	By	Date	Appr.
-	ENTITLEMENTS SUBMITTAL	SLM	4/10/23	



**SLAM**  
The S/L/A/M Collaborative

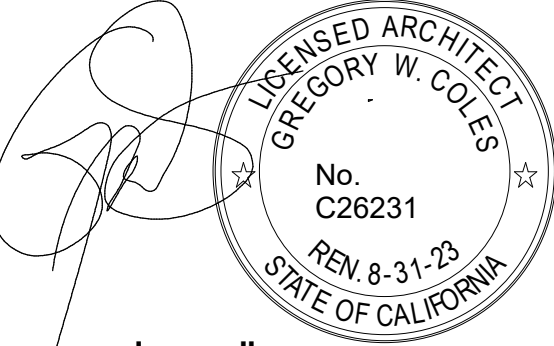

REGISTERED ARCHITECT  
GREGORY W. COLES  
No. C26231  
REN. 8-31-23  
STATE OF CALIFORNIA

www.slamcoll.com  
8607 Venice Boulevard, Los Angeles, CA 90034  
phone 310.559.4717

THIS DOCUMENT IS THE PROPERTY OF THE OWNER AND IS NOT TO BE USED WITHOUT OWNERS' WRITTEN PERMISSION.

Project Architect Approval: \_\_\_\_\_

Architect/Engineer Of Record: \_\_\_\_\_

Facility:  
WEST LOS ANGELES MEDICAL CENTER,  
5901 Venice Blvd, Los Angeles CA 90034  
Project  
**WEST LOS ANGELES MEDICAL  
OFFICES AMBULATORY SURGERY  
CENTER**  
Sheet Title  
**OVERALL PARKING  
STRUCTURE &  
BUILDING ELEVATIONS**

Scale	As Indicated	KP Proj. No.	CAP026830
Drawn By	...	Permit No.	
Checked By	Checker	SLAM Proj. No.	20505-10
Issue Date	06/08/23	Sheet No.	<b>A4.00</b>

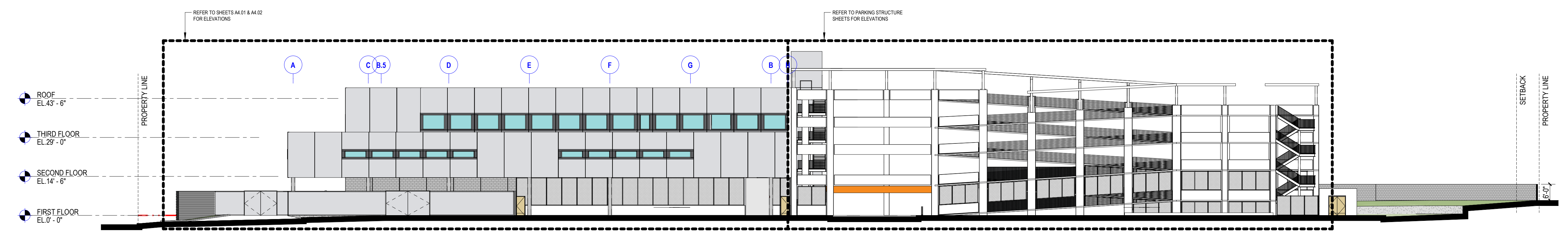

**1 NORTH ELEVATION - OVERALL**  
3/64" = 1'-0"

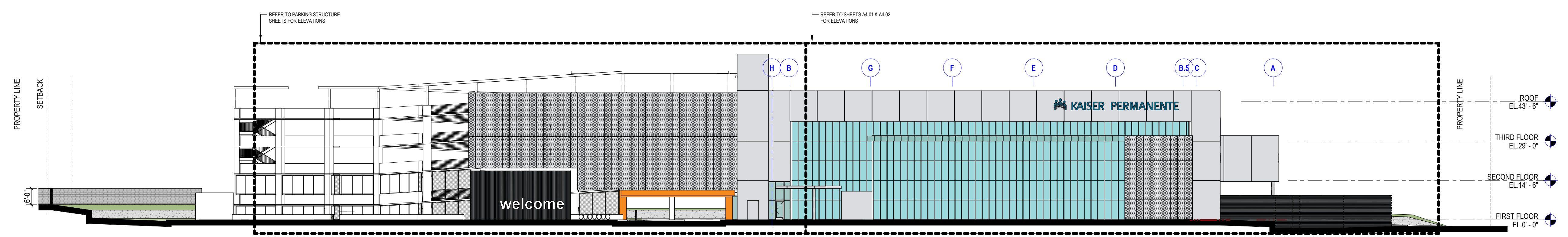

**3 SOUTH ELEVATION - OVERALL**  
3/64" = 1'-0"

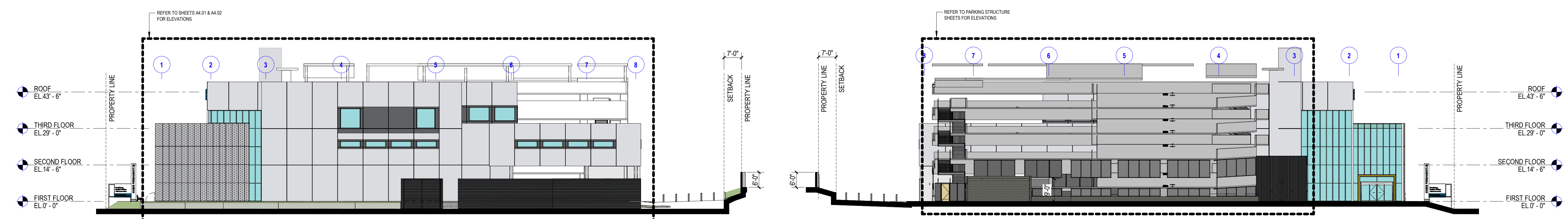

**2 EAST ELEVATION - OVERALL DEAD**  
3/64" = 1'-0"

**4 WEST ELEVATION - OVERALL**  
3/64" = 1'-0"

SIGNAGE AREA LEGEND	
WELCOME SIGNAGE:	97 SQ. FT.
CANOPY SIGNAGE:	23 SQ. FT.
KP BRAND SIGNAGE:	196 SQ. FT.
TOTAL:	316 SQ. FT.

MATERIAL LEGEND			
	LIGHT GREY ALUMINUM METAL PANEL ALUCOBOND MARKET PEARL WHITE OR SIMILAR		LIGHT GREY COATED WELDED WIRE MESH (2"x3" VERTICAL PATTERN) IN STEEL FRAME WITH HIGH PERFORMANCE COATING
	DARK GREY ALUMINUM METAL PANEL ALUCOBOND CADET GREY OR SIMILAR		METAL DECK SIDING WITH HIGH PERFORMANCE COATING
	PERFORATED METAL SCREEN WITH DECORATIVE PATTERN		ALUMINUM PANELS/ FEATURES
	1" INSULATED TEMPERED VISION GLAZING IN CLR. ANOD. ALUMINUM FRAME.		WHITE CMU CENTER SCORED AND SMOOTH FINISH
	1" INSULATED TEMPERED SPANDREL GLAZING IN CLR. ANOD. ALUMINUM FRAME.		

**KAISER PERMANENTE®**  
National Facilities Services  
Post Office Box 12916  
Oakland, California 94604

Revisions				
No.	Revisions	By	Date	Appr.
-	ENTITLEMENTS SUBMITTAL	SLM	4/10/23	

**SLAM**  
The S/L/A/M Collaborative

www.slamcoll.com  
8607 Venice Boulevard, Los Angeles, CA 90034  
phone 310.559.4717

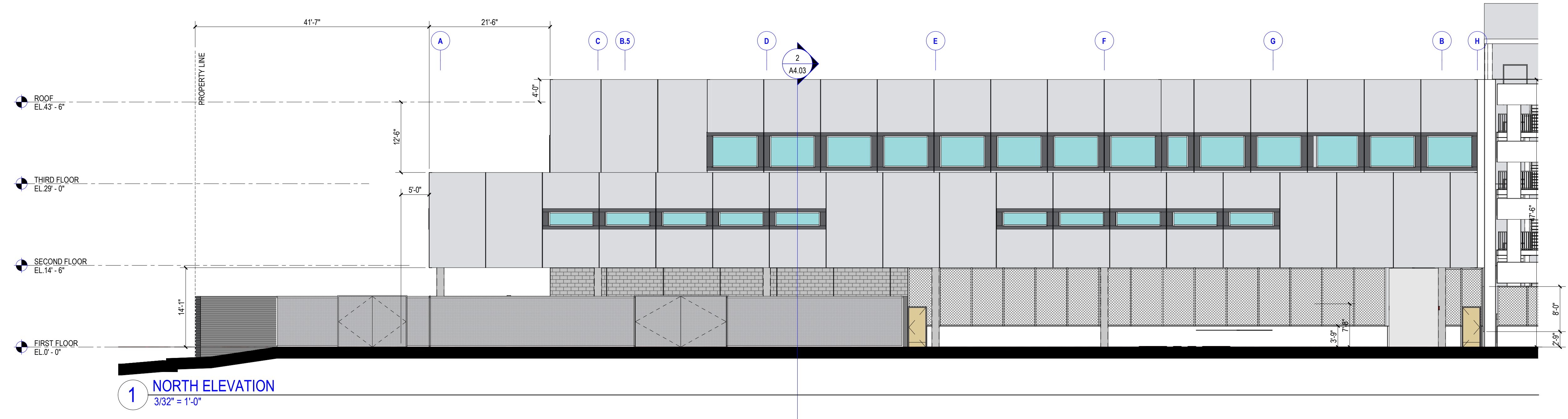
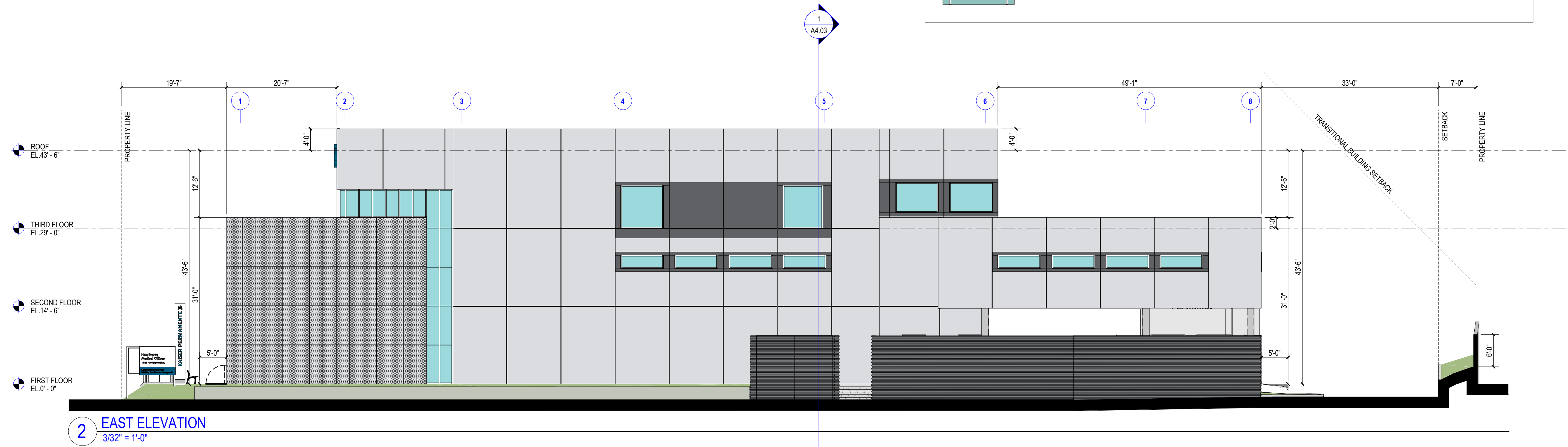

THIS DOCUMENT IS THE PROPERTY OF THE OWNER AND IS NOT TO BE USED WITHOUT OWNERS WRITTEN PERMISSION.

Project Architect Approval: \_\_\_\_\_  
Architect/Engineer Of Record: \_\_\_\_\_

Facility:  
WEST LOS ANGELES MEDICAL CENTER,  
5901 Venice Blvd, Los Angeles CA 90034  
Project  
**WEST LOS ANGELES MEDICAL  
OFFICES AMBULATORY SURGERY  
CENTER**  
Sheet Title  
**EXTERIOR ELEVATIONS**

Scale	As Indicated	KP Proj. No.	CA1026830
Drawn By	...	Permit No.	
Checked By	...	SLAM Proj. No.	20505-10
Issue Date	06/08/23	Checker	
		Sheet No.	<b>A4.01</b>

SIGNAGE AREA LEGEND	
WELCOME SIGNAGE:	97 SQ. FT.
CANOPY SIGNAGE:	23 SQ. FT.
KP BRAND SIGNAGE:	196 SQ. FT.
TOTAL:	316 SQ. FT.

MATERIAL LEGEND			
	LIGHT GREY ALUMINUM METAL PANEL ALUCOBOND MARKET PEARL WHITE OR SIMILAR		LIGHT GREY COATED WELDED WIRE MESH (2"x3" VERTICAL PATTERN) IN STEEL FRAME WITH HIGH PERFORMANCE COATING
	DARK GREY ALUMINUM METAL PANEL ALUCOBOND CADET GREY OR SIMILAR		METAL DECK SIDING WITH HIGH PERFORMANCE COATING
	PERFORATED METAL SCREEN WITH DECORATIVE PATTERN		ALUMINUM PANELS/ FEATURES
	1" INSULATED TEMPERED VISION GLAZING IN CLR. ANOD. ALUMINUM FRAME.		WHITE CMU CENTER SCORED AND SMOOTH FINISH
	1" INSULATED TEMPERED SPANDEL GLAZING IN CLR. ANOD. ALUMINUM FRAME.		

**KAISER PERMANENTE**  
National Facilities Services  
Post Office Box 12916  
Oakland, California 94604

Revisions				
No.	Revisions	By	Date	Appr.
-	ENTITLEMENTS SUBMITTAL	SLM	4/10/23	

**SLAM**  
The S/L/A/M Collaborative

REGISTERED ARCHITECT  
GREGORY W. COLES  
No. C26231  
REN. 8-31-23  
STATE OF CALIFORNIA

www.slamcoll.com  
8607 Venice Boulevard, Los Angeles, CA 90034  
phone 310.559.4717

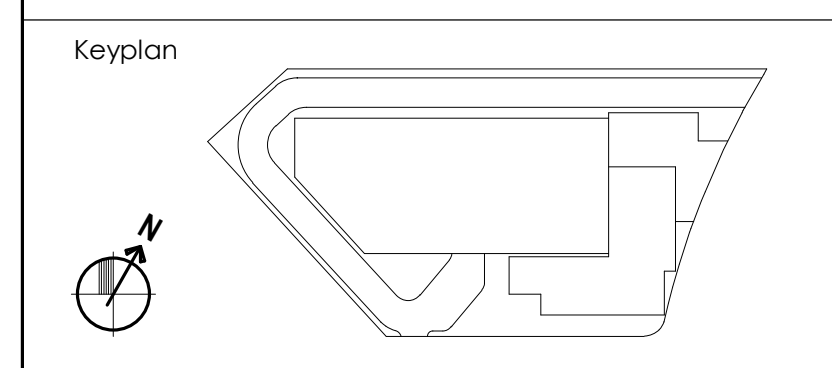
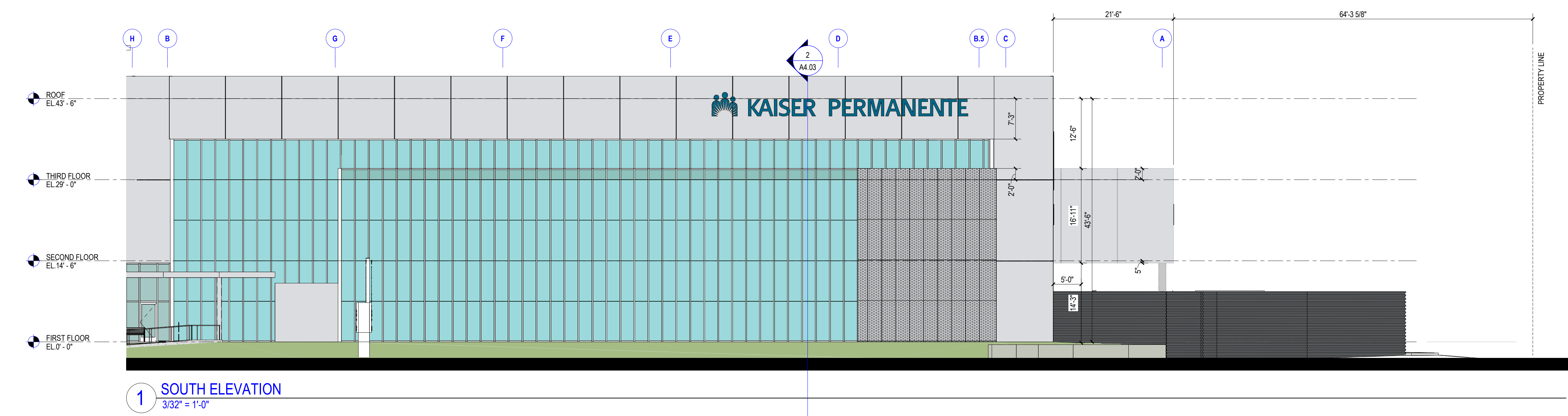
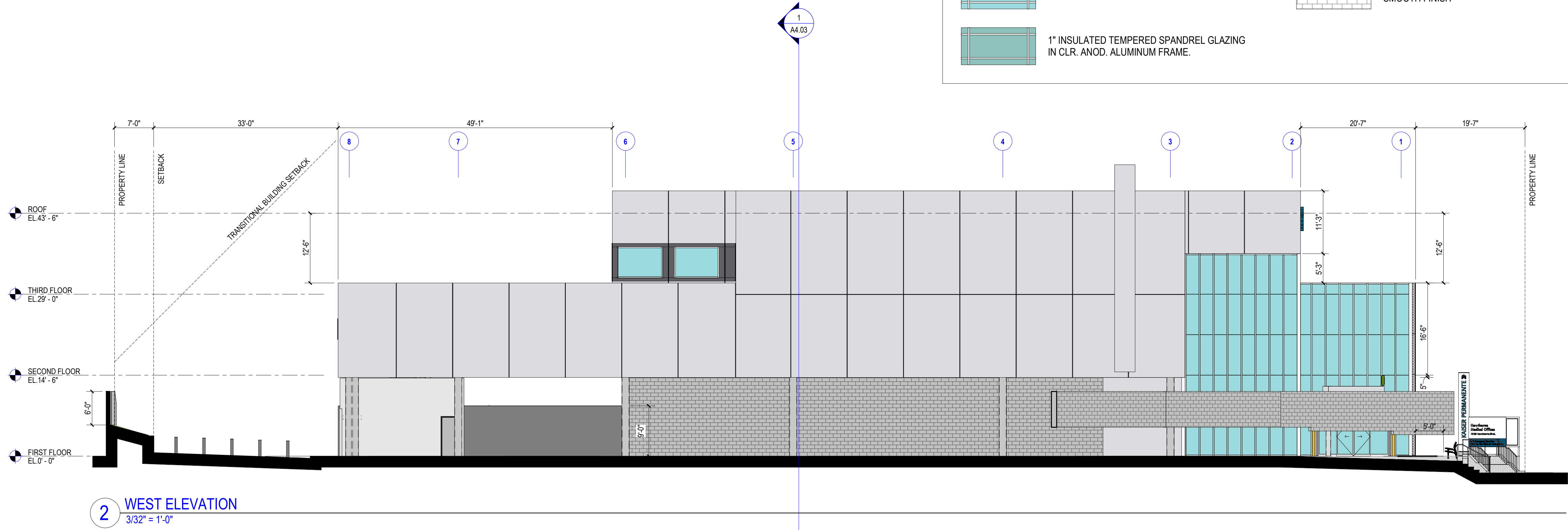

THIS DOCUMENT IS THE PROPERTY OF THE OWNER AND IS NOT TO BE USED WITHOUT OWNERS' WRITTEN PERMISSION.

Project Architect Approval: \_\_\_\_\_  
Architect/Engineer Of Record: \_\_\_\_\_

Facility:  
WEST LOS ANGELES MEDICAL CENTER,  
5901 Venice Blvd, Los Angeles CA 90034  
Project  
**WEST LOS ANGELES MEDICAL  
OFFICES AMBULATORY SURGERY  
CENTER**  
Sheet Title  
**EXTERIOR ELEVATIONS**

Scale	As Indicated	KP Proj. No.	CA1026830
Drawn By	...	Permit No.	
Checked By	...	SLAM Proj. No.	20505-10
Issue Date	06/08/23	Checker	
		Sheet No.	<b>A4.02</b>

BIM 360://20505-10 - KP WLA MOB/A 20505-10 KP WLA MOB SHELL & CORE R21.rvt  
7/5/2023 2:53:35 PM

Graphic Scales:

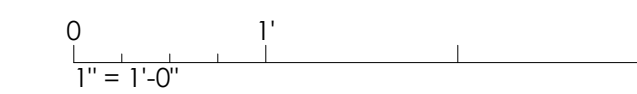
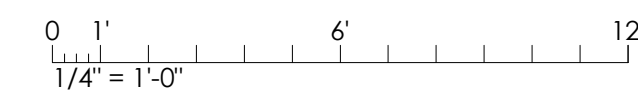
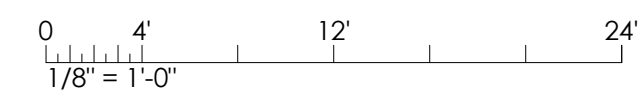
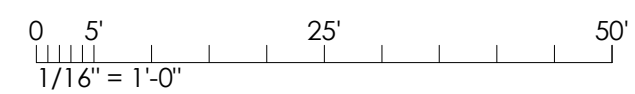

IF THIS SHEET IS NOT 24x36"  
IT IS A REDUCED PRINT - SCALE ACCORDINGLY



**KAISER PERMANENTE®**  
National Facilities Services  
Post Office Box 12916  
Oakland, California 94604

No.	Revisions	By	Date	Appr.
-	ENTITLEMENTS SUBMITTAL	SLM	4/10/23	

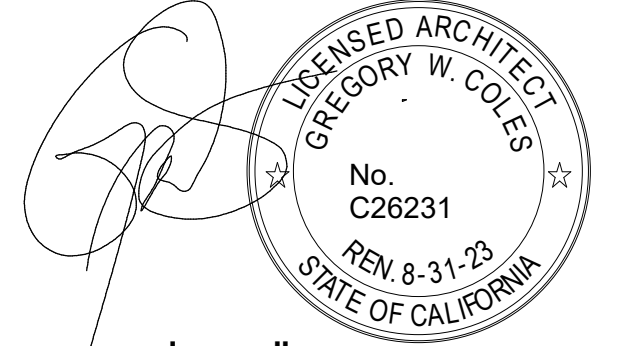

www.slamcoll.com  
8607 Venice Boulevard, Los Angeles, CA 90034  
phone 310.559.4717

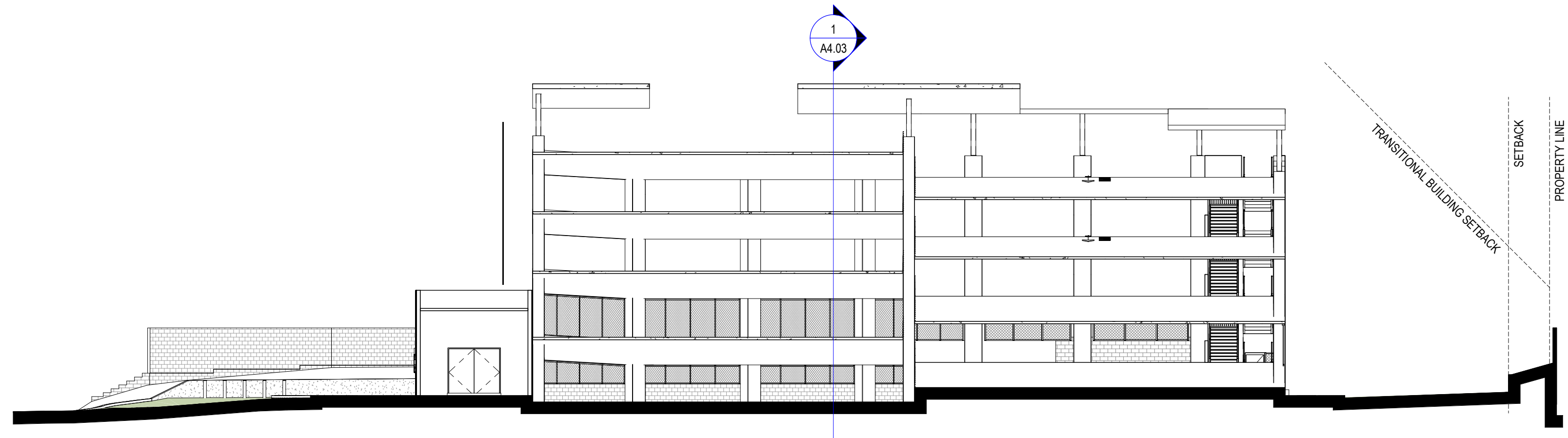

**3 SECTION CC**  
1/16" = 1'-0"

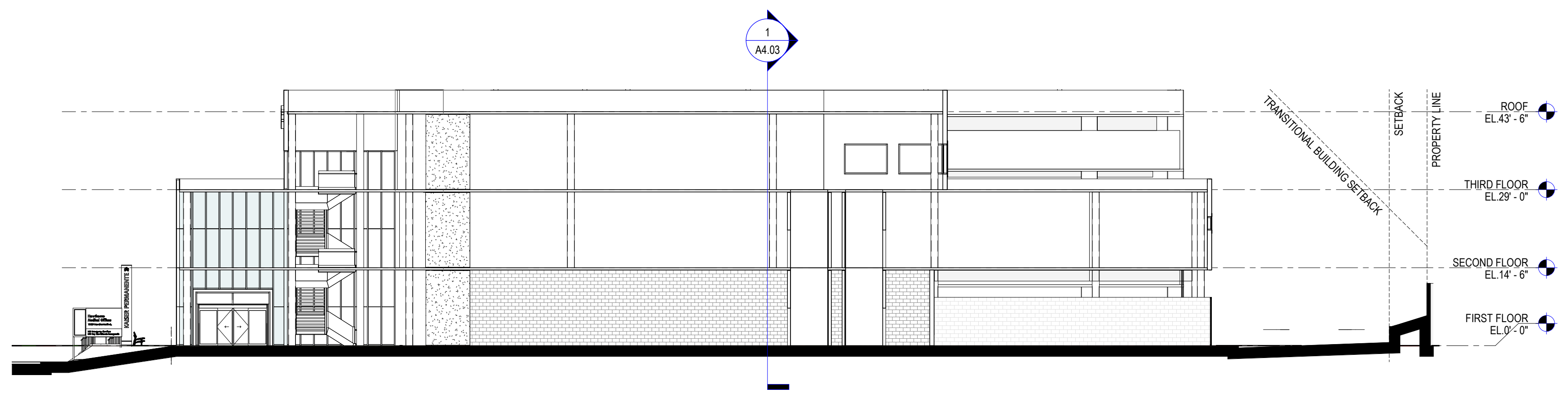

**2 SECTION BB**  
1/16" = 1'-0"

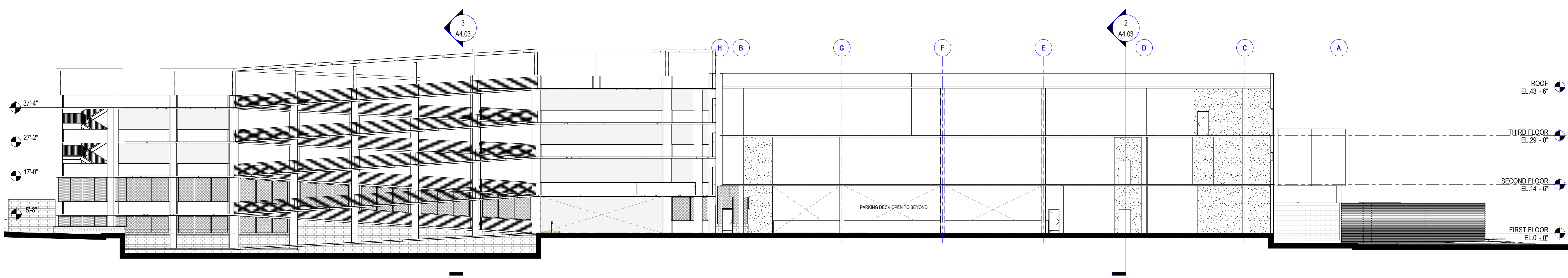

**1 SECTION AA**  
1/16" = 1'-0"

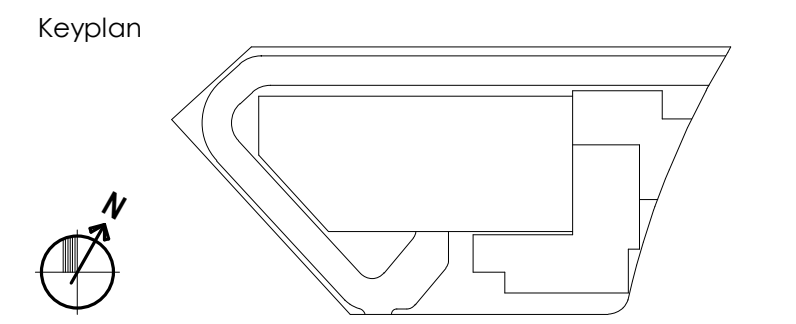

THIS DOCUMENT IS THE PROPERTY OF THE OWNER AND IS NOT TO BE USED WITHOUT OWNERS' WRITTEN PERMISSION.

Project Architect Approval: \_\_\_\_\_

Architect/Engineer Of Record: \_\_\_\_\_

Facility:  
WEST LOS ANGELES MEDICAL CENTER,  
5901 Venice Blvd, Los Angeles CA 90034  
Project  
**WEST LOS ANGELES MEDICAL  
OFFICES AMBULATORY SURGERY  
CENTER**  
Sheet Title  
**BUILDING SECTIONS**

Scale	1/16" = 1'-0"	KP Proj. No.	CA1026830
Drawn By	...	Permit No.	...
Checked By	...	SLAM Proj. No.	20505-10
Issue Date	06/08/23	Sheet No.	<b>A4.03</b>

BIM 360://20505-10 - KP WLA MOB SHELL & CORE R21.rvt  
7/5/2023 2:53:44 PM

Graphic Scales:

0 5' 25' 50'  
1/16" = 1'-0"

0 4' 12' 24'  
1/8" = 1'-0"

0 1' 6' 12'  
1/4" = 1'-0"

0 1' 4' 8'  
1/2" = 1'-0"

0 1' 3/4' 1'-0"

0 1' 1" 2" 3"  
1" = 1'-0"

IF THIS SHEET IS NOT 24"x36"  
IT IS A REDUCED PRINT - SCALE ACCORDINGLY

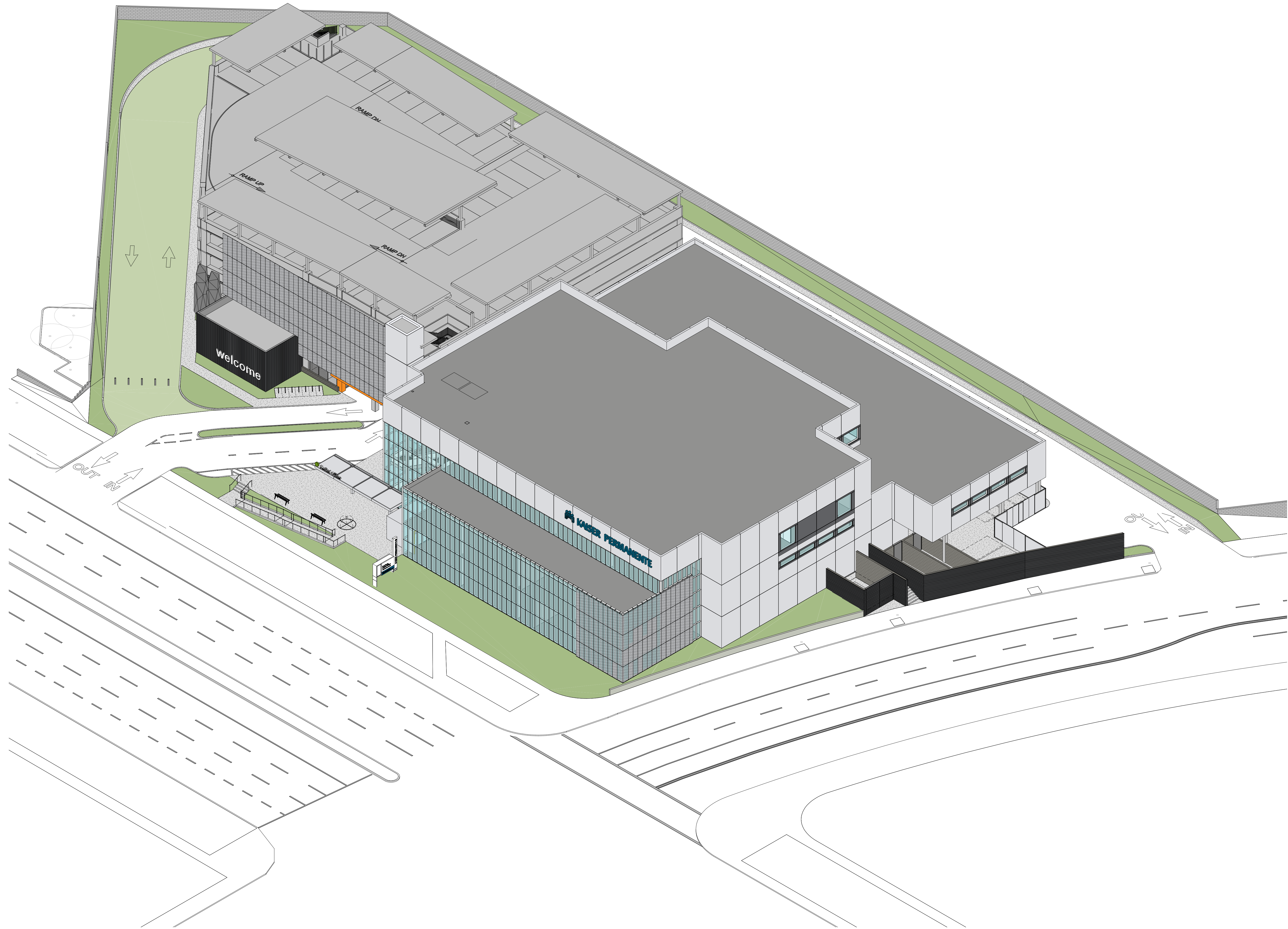

BIM 360://20505-10 - KP WLA MOB/A 20505-10 KP WLA MOB SHELL & CORE R21.rvt  
7/5/2023 2:54:00 PM



**KAISER PERMANENTE®**  
National Facilities Services  
Post Office Box 12916  
Oakland, California 94604

Revisions

No.	Revisions	By	Date	Appr.
-	ENTITLEMENTS SUBMITTAL	SLM	4/10/23	

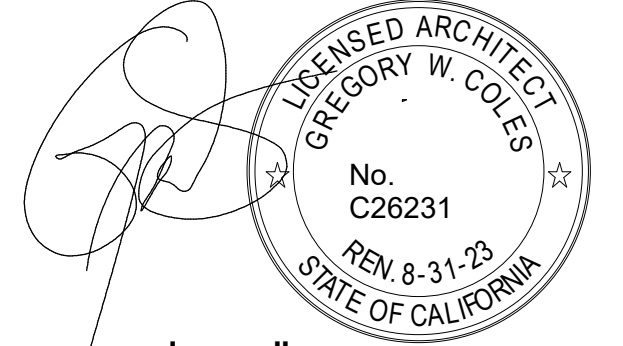

www.slamcoll.com  
8607 Venice Boulevard, Los Angeles, CA 90034  
phone 310.559.4717

THIS DOCUMENT IS THE PROPERTY OF THE OWNER AND IS NOT TO BE USED WITHOUT OWNERS' WRITTEN PERMISSION.

Project Architect Approval: \_\_\_\_\_

Architect/Engineer Of Record: \_\_\_\_\_

Facility:  
WEST LOS ANGELES MEDICAL CENTER,  
5901 Venice Blvd, Los Angeles CA 90034  
Project  
**WEST LOS ANGELES MEDICAL  
OFFICES AMBULATORY SURGERY  
CENTER**  
Sheet Title  
**AXONOMETRIC 3D  
VIEWS - SOUTHEAST**

Scale	KP Proj. No.	CA1026830
Drawn By	Permit No.	
Checked By	SLAM Proj. No.	20505-10
Issue Date	Checker	06/08/23
	Sheet No.	<b>A4.04</b>

Graphic Scales:

0 5' 25' 50'  
1/16" = 1'-0"

0 4' 12' 24'  
1/8" = 1'-0"

0 1' 6' 12'  
1/4" = 1'-0"

0 1' 2' 4'  
1/2" = 1'-0"

0 1' 3' 6'  
3/4" = 1'-0"

0 1' 2' 3'  
1" = 1'-0"

IF THIS SHEET IS NOT 24"x36"  
IT IS A REDUCED PRINT - SCALE ACCORDINGLY



**KAISER PERMANENTE®**  
National Facilities Services  
Post Office Box 12916  
Oakland, California 94604

Revisions

No.	Revisions	By	Date	Appr.
-	ENTITLEMENTS SUBMITTAL	SLM	4/10/23	



www.slamcoll.com  
8607 Venice Boulevard Los Angeles, CA 90034  
phone 310.559.4717

THIS DOCUMENT IS THE PROPERTY OF THE OWNER AND IS NOT TO BE USED WITHOUT OWNERS WRITTEN PERMISSION.

Project Architect Approval: \_\_\_\_\_

Architect/Engineer Of Record: \_\_\_\_\_

Facility:  
WEST LOS ANGELES MEDICAL CENTER,  
5901 Venice Blvd, Los Angeles CA 90034  
Project  
**WEST LOS ANGELES MEDICAL  
OFFICES AMBULATORY SURGERY  
CENTER**

Sheet Title  
**AXONOMETRIC 3D  
VIEWS - NORTHEAST**

Scale	KP Proj. No.	CA026830
Drawn By	Permit No.	
Checked By	SLAM Proj. No.	20505-10
Issue Date	Checker	06/08/23

Sheet No.  
**A4.05**

BIM 360://20505-10 - KP WLA MOB/A 20505-10 KP WLA MOB SHELL & CORE R21.rvt  
7/5/2023 2:54:19 PM



Graphic Scales:

0 5' 25' 50'  
1/16" = 1'-0"

0 4' 12' 24'  
1/8" = 1'-0"

0 1' 6' 12'  
1/4" = 1'-0"

0 1' 4' 8'  
1/2" = 1'-0"

0 1' 3' 6'  
3/4" = 1'-0"

0 1' 1' 3'  
1" = 1'-0"

IF THIS SHEET IS NOT 24"x36"  
IT IS A REDUCED PRINT - SCALE ACCORDINGLY

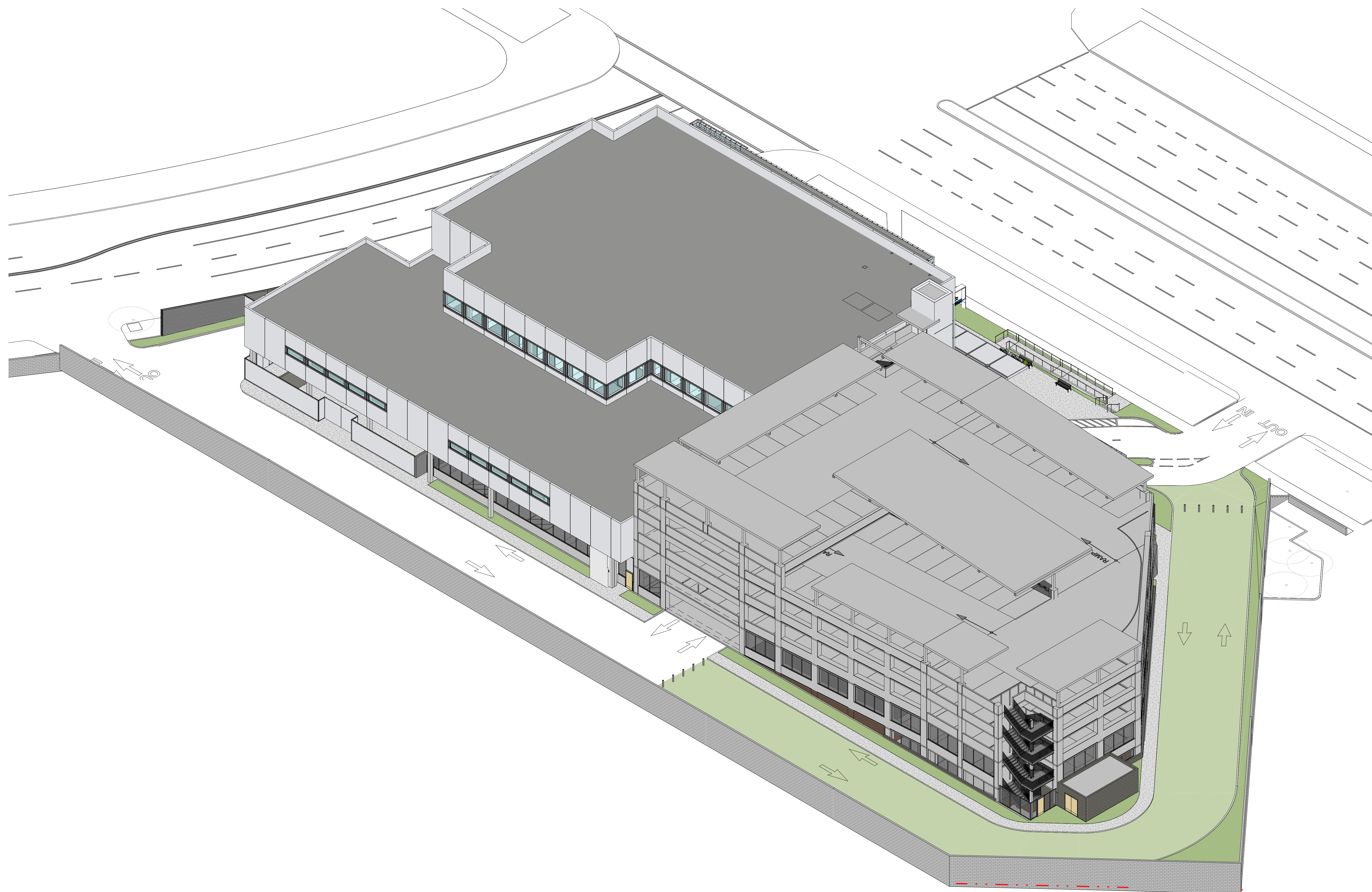

BIM 360://20505-10 - KP WLA MOBIA 20505-10 KP WLA MOB SHELL & CORE R21.rvt  
7/5/2023 2:54:35 PM



**KAISER PERMANENTE®**  
National Facilities Services  
Post Office Box 12916  
Oakland, California 94604

Revisions

No.	Revisions	By	Date	Appr.
-	ENTITLEMENTS SUBMITTAL	SLM	4/10/23	

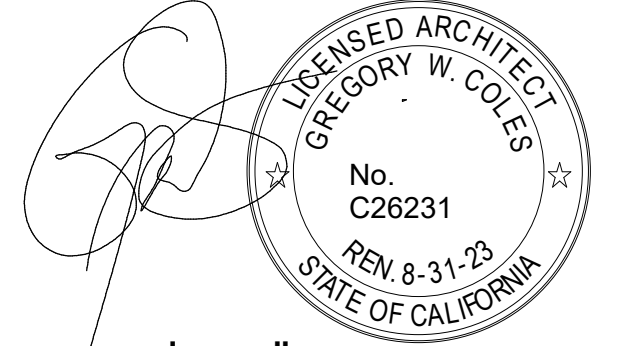

www.slamcoll.com  
8607 Venice Boulevard, Los Angeles, CA 90034  
phone 310.559.4717

Keyplan

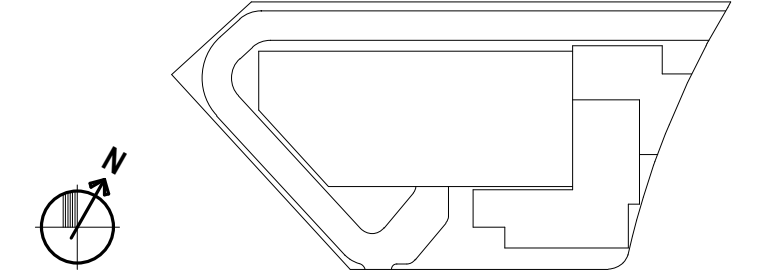

THIS DOCUMENT IS THE PROPERTY OF THE OWNER AND IS NOT TO BE USED WITHOUT OWNERS' WRITTEN PERMISSION.

Project Architect Approval: \_\_\_\_\_

Architect/Engineer Of Record: \_\_\_\_\_

Facility:  
WEST LOS ANGELES MEDICAL CENTER,  
5901 Venice Blvd, Los Angeles CA 90034  
Project  
**WEST LOS ANGELES MEDICAL  
OFFICES AMBULATORY SURGERY  
CENTER**  
Sheet Title  
**AXONOMETRIC 3D  
VIEWS - NORTHWEST**

Scale	KP Proj. No.	CA1026830
Drawn By	Permit No.	
Checked By	SLAM Proj. No.	20505-10
Issue Date	Checker	06/08/23
	Sheet No.	<b>A4.06</b>



Graphic Scales:

0 5' 25' 50'  
1/16" = 1'-0"

0 4' 12' 24'  
1/8" = 1'-0"

0 1' 6' 12'  
1/4" = 1'-0"

0 1' 2' 4'  
1/2" = 1'-0"

0 1' 2' 4'  
3/4" = 1'-0"

0 1' 2' 3'  
1" = 1'-0"

IF THIS SHEET IS NOT 24x36"  
IT IS A REDUCED PRINT - SCALE ACCORDINGLY



**KAISER PERMANENTE®**  
National Facilities Services  
Post Office Box 12916  
Oakland, California 94604

Revisions

No.	Revisions	By	Date	Appr.
-	ENTITLEMENTS SUBMITTAL	SLM	4/10/23	



www.slamcoll.com  
8607 Venice Boulevard Los Angeles, CA 90034  
phone 310.559.4717

BIM 360://20505-10 - KP WLA MOB/A 20505-10 KP WLA MOB SHELL & CORE R21.rvt  
7/5/2023 2:54:55 PM

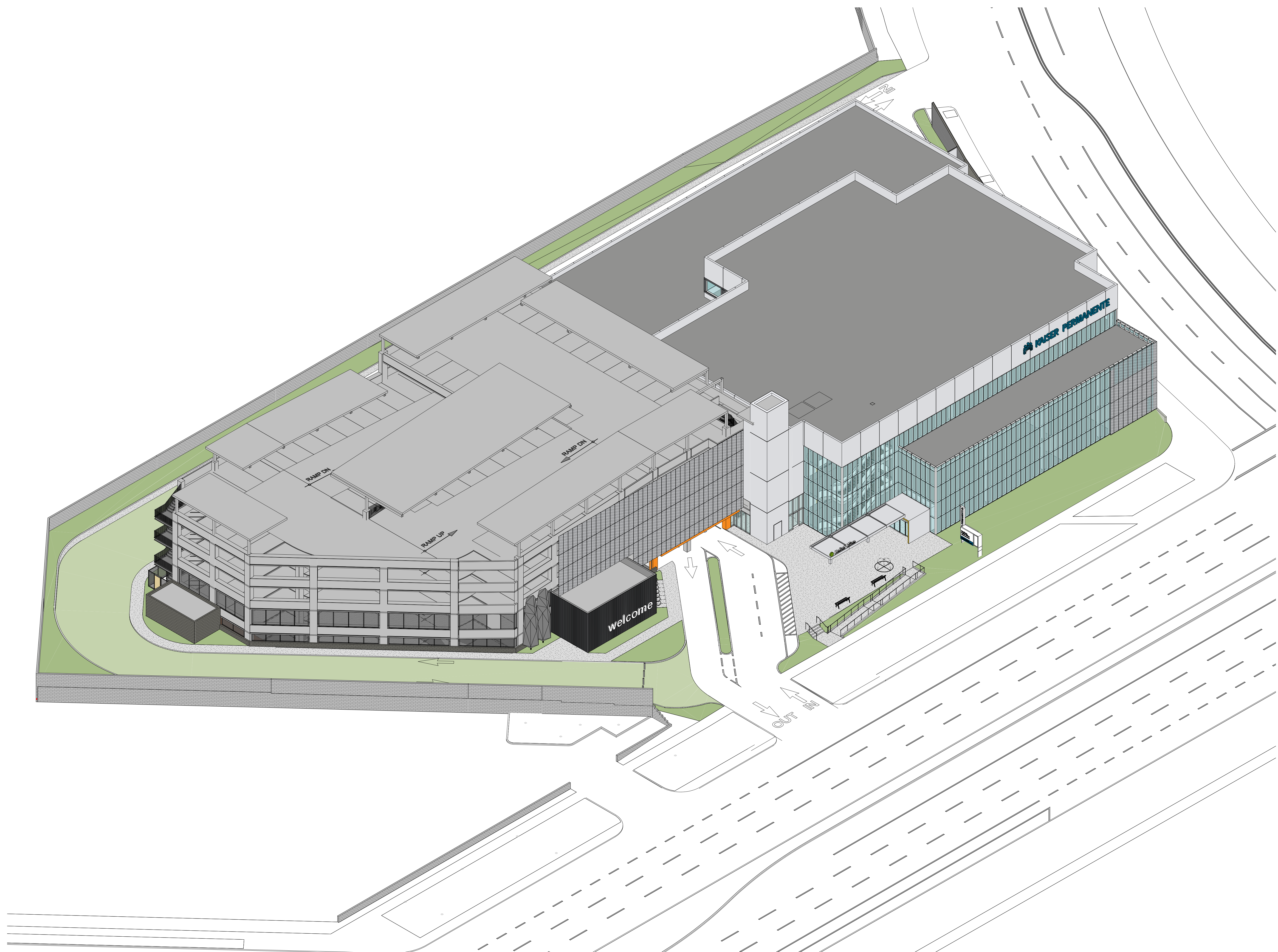

Keyplan

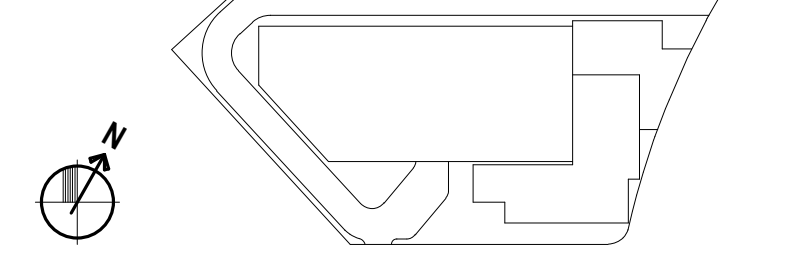

THIS DOCUMENT IS THE PROPERTY OF THE OWNER AND IS NOT TO BE USED WITHOUT OWNERS' WRITTEN PERMISSION.

Project Architect Approval: \_\_\_\_\_

Architect/Engineer Of Record: \_\_\_\_\_

Facility:  
WEST LOS ANGELES MEDICAL CENTER,  
5901 Venice Blvd, Los Angeles CA 90034  
Project  
**WEST LOS ANGELES MEDICAL  
OFFICES AMBULATORY SURGERY  
CENTER**  
Sheet Title  
**AXONOMETRIC 3D  
VIEWS - SOUTHWEST**

Scale	KP Proj. No.	CA1026830
Drawn By	Permit No.	
Checked By	SLAM Proj. No.	20505-10
Issue Date	Checker	06/08/23
	Sheet No.	<b>A4.07</b>